DAILY, 5c

SUNDAY, 10c

COLONIST TELEPHONES
All Departments ..... E 4111
AFTER 11:30 P.M. AND BEFORE 8:00 A.M. AND SUNDAYS
News Desk ..... E 4509
Reporters ..... E 8309
Sports ..... E 7300
Social, Island News ..... E 0263
Circulation Mailing Room ..... E 0725

The Daily Colonist.

THE OLDEST DAILY ON THE PACIFIC COAST—ESTABLISHED 1858

WEATHER FORECAST

Victoria and Vicinity — Clear with light winds becoming southwest 15 m.p.h. in the afternoon. Little change in temperature.
Today's High—68 degrees.
Sunshine Yesterday—7 hours 36 minutes.

NO. 164—NINETY-FIRST YEAR | VICTORIA, BRITISH COLUMBIA, THURSDAY, JUNE 23, 1949 | TWENTY-EIGHT PAGES

Figl Rules Out Austria Control By Communists

Chancellor Says Reds Too Few, High Offices Not Influenced

By MORRIS HELITZER

VIENNA, June 22 (INS).—Chancellor Leopold Figl declared today "there is no danger of the Communists taking power in Austria after the departure of occupation troops."

In an interview with International News Service regarding Big Four proposals aimed at speeding an Austrian peace treaty, the Chancellor listed these reasons for his confidence:

1. The Communists are too few; 2. Austrian administrative and executive organs of government such as the police are not influenced by the Austrian Communist Party; 3. Austria hopes to rebuild an army on the basis of the limited 50,000 total before any Allied troops withdraw.

INDEPENDENT COURSE

Figl reiterated Austria's intention of following an independent course in her foreign relations once Allied evaluation is achieved and said his little country is capable of recovery by 1952 when Marshall aid ends.

"At that time," he said, "Austria must be ready to stand on her own feet socially, economically and politically."

Under the Big Four agreement reached in Paris, Russia will get $150,000,000 and other economic rights to compensate for her release of vast plant installations the Soviets seized under their definition of "German assets" in the Potsdam Pact.

Figl said a total of 329 plants now under Soviet control would be returned to Austria under the Paris agreement which ignored Yugoslav territorial and financial claims.

Coast Guard Seeking Lost Sloop

SEATTLE, June 22 (AP).—Coast Guard headquarters reported today a search was under way in the San Juan Island area for a missing Seattle sailing sloop with three Seattle youths aboard.

The 21-foot craft, the Lady Fair, left Seattle Friday and was due back Sunday night. No reports have been received from it.

A plane and a Coast Guard patrol boat scouted the Anacortes-Friday Harbor-Orcas Island area today.

Saanich Council Orders Ban on Lawn-Sprinkling

Saanich Municipal Council at a special meeting last night clamped a ban on lawn-sprinkling throughout the municipality's water area between 7 a.m. and 10 p.m.

Regulations about garden-watering, apart from lawns, will remain as before. Odd-numbered houses water on odd days, even numbers on even days. Where there are no numbers, residents on the north and west side of streets water on even days; on south and east sides, odd days.

The new regulation takes effect immediately. It was drafted as an emergency solution for the "water-famine" which has left citizens in higher districts thirsty and bathless most of the day.

Council adopted this plan in preference to one suggested by municipal engineer H. D. Dawson, which would have split the population in four and allowed them to water every fourth day.

Reeve E. C. Warren warned against too drastic watering regulations. "If all the gardens were to dry up, it would create a terrific shortage of foodstuffs," he said.

"I don't water the lawn at all," joked Councillor L. H. Passmore. "I find if I water the lawn, the grass comes up and I have to cut it."

Council Plans Power Pump For Fire Truck

Saanich Council decided last night to spend $407 on alterations to its 28-gallon tank fire truck.

The change will involve building in a power take-off to pump water from the tank through the hose. The Austin pump now used for that purpose will then be unhooked and used to pump in water to the tank.

The veteran Wojax pump now used for outside pumping will be taken out of service.

TO DECIDE ON TRUCK

The municipality will decide later whether or not to buy a new 2,500-gallon tank truck for rural fire-fighting.

Fire Chief Joseph Law told a special meeting of the council last night that the new truck would cost some $9,000 and take two months to deliver. Earlier, he recommended its purchase.

Reeve E. C. Warren reminded the council that there is no money specifically set aside for a new truck in the estimates. If the money set aside for the new Shelbourne Street fire hall is used, construction of the hall will have to be postponed for another year, he warned.

Hold Koreans For Violation Of "Security"

SEOUL, June 22 (INS).—Five South Korean lawmakers were held in Seoul Military Prison today on charges of violating the republic's security law.

Police launched a widespread search for a sixth, described as the ringleader. He was identified as Kim Yak Soo.

Kim and five other members of the National Assembly (Parliament) last week submitted a petition to the United Nations Commission for Korea. In it they protested the continued existence of American and Soviet military missions in South and North Korea. They charged the missions were "just occupation in a different form."

BASIS OF ARRESTS

The South Korean Government's Information Office claimed that the arrests were based on alleged "dealings" between the men and the Communist-dominated Government of North Korea. An official said the Seoul regime had "definite proof" of the "dealings."

TODAY'S FEATURES

Comics	Page 20
Culbertson on Bridge	Page 26
Editorials	Page 4
Finance	Page 25
Local News	Pages 3, 27
Marine News	Page 24
Political News	Page 9
Radio Programs	Page 17
Serial Story	Page 26
Social	Page 8
Sport	Pages, 13, 16
Theatres	Page 24
Tide Tables	Page 11
Vancouver Island News	Page 12

Ontario Farmers Pray for Rain

—C.P. Photo.

Ontario's drought, which has caused loss estimated at more than $100,000,000, continues unbroken in many parts of the Province after nearly four weeks. In the Stouffville district, these farmers, members of the Vivian Community Church, gathered in an informal group in a dry field to pray for rain.

Bogus Wire Causes Drop On Market

JOHANNESBURG, South Africa, June 22 (AP).—A hoax telegram today caused a temporary sharp decline in gold-share and option prices on Johannesburg's two stock exchanges.

The telegram, purporting to come from a police official in Witwatersrand, said the recent rich Erfdeel gold strike in the Orange Free State had been discovered to be a fraud.

The Union Stock Exchange posted a notice and Chairman W. Wainer notified members of the exchange of the contents of the telegram. Within one minute, prices of options of Free State Gold Areas Ltd. fell from 11s 6d ($2.30) to 2s (40 cents) before Wainer ordered trading suspended.

At the Johannesburg Stock Exchange President W. J. Lamb notified police before informing the members. News of the telegram already had reached this exchange, however, and heavy selling ensued. Within 15 minutes Free State Gold Areas main shares fell from 16s 6d to 11s 3d and options from 11s 3d to 7s.

Normal trading resumed on both exchanges as soon as police exposed the fraud.

Peace Talks Bogged Down

LAKE SUCCESS, N.Y., June 22 (INS).—The United Nations Palestine Conciliation Commission reported tonight that current Arab-Israeli peace talks have bogged down over the priority to be assigned to the refugee and boundary questions.

The commission, in a report on the progress of the Palestine talks at Lausanne, Switzerland, said it is striving to get both sides to agree to a joint discussion of the resettlement of Arab refugees and Israel's boundaries.

Negotiations for a final peace settlement between Egypt, Trans-Jordan, Lebanon and Syria, on the one hand, and Israel, on the other, have been stalemated by Arab demands for an immediate settlement of the refugee question as opposed by Israel's insistance that boundaries be considered first.

Israel has maintained that the resettlement of Arab displaced persons in Zionist-held areas must await conclusion of a general peace settlement.

Will End Part Of Rail Strike

BERLIN, June 22 (AP).—Berlin's 14,000 anti-Communist railway strikers today agreed to lift the "little blockade" of the city's Western sectors without calling off the rest of their walkout.

Union leaders, however, admitted doubt that the Russian-controlled railway management would co-operate in the "emergency service" plan.

The strikers said they would restore West-Berlin's rail supply lines to normal in accordance with the wishes of the Big Four Foreign Ministers. The Big Four agreed in Paris that British, United States, French and Russian commanders in the four-power city were obligated to try to end the city's tangled transport problem.

The non-Communist union, U.G.O., called the strike five weeks ago.

A union spokesman said the decision to restore normal rail freight traffic to West Berlin without ending the strike means:

1. The Western sector elevated trains which carry nearly 1,000,000 passengers daily will remain stalled.

WILL NOT MOVE

2. Any rail freight consigned to the Russian zone will not move through the Western sectors, which the strikers control.

Following urgings from British and American officials the union admitted it was "obligated to establish emergency service immediately."

A union announcement said workmen would report to the freight yards tomorrow to make technical preparations for restoring normal traffic. By Friday, trains from Western Germany to Berlin actually will be moving through the yards toward unloading depots, the announcement added.

Soviet authorities control the rail system of West Berlin by virtue of a 1945 Four-Power agreement. Thus, the strike-snarled marshalling yards in West Berlin are an island in the Russian rail network.

Since the strike started May 21, residents of West Berlin have had to live on supplies brought in by truck, barge and airlift carriers.

BULLETINS

Tax Boost

LONDON, June 23 (Thursday) (CP). — The House of Commons early today approved an increase in the tax on football pools from 20 to 30 per cent. The increase was passed by a vote of 188 to 25 after Labor members had accused Britain's big football pool promoters of putting "organized mass pressure" on members of the House.

Reds Lose Seats

AMSTERDAM, June 22 (AP).—Netherlands Communists have lost almost half their seats on municipal councils throughout The Netherlands, it was disclosed tonight.

Delay Inquest In Slayings

VANCOUVER, June 22 (CP).—An inquest into the two-week-old deaths of elderly Mr. and Mrs. Michael Geluch in their South Vancouver bungalow, today was put over until Tuesday.

Detectives asked for the adjournment of the inquest, originally scheduled for tomorrow.

Two men are charged with murder in the slaying of the elderly couple. They are 37-year-old William Worobec and 34-year-old Walter Prestyko.

Firm to Mine Asbestos At New Site

MONTREAL, June 22 (CP).—Lewis H. Brown, chairman of the board of the Johns-Manville Company, announced here today that $10,000,000 originally to be spent for the development of the company's Asbestos, Que., property, would be used in connection with a new asbestos mine located near Larder Lake in Ontario.

The new mine, which he said would yield about twice the ore value as that mined at Asbestos, will receive some machinery now used at the Quebec plant. "Orders for the movement of the machinery were given today," he said.

Mr. Brown showed reporters pieces of the new asbestos fibre and said "It is among the best quality ore on this continent."

Discovery of the new asbestos deposit will have a direct influence on the four-month-old strike at Asbestos, Mr. Brown said.

Protest Move On Frontiers

BELGRADE, June 22 (Reuters).—Yugoslavia today protested to the Big Four powers against the rejection by the Council of Foreign Ministers of Yugoslav territorial claims on Austria.

A note handed by Vladmir Popovich, assistant foreign minister, to the Belgrade representatives of the four powers insisted that the Council of Foreign Ministers should "reexamine the Yugoslav claims against Austria and take a just decision."

27 of 43 Aboard Plane Hurt in Take-off Crash

MEMPHIS, Tenn., June 22 (INS).—Twenty-seven of 43 persons aboard an American Airlines plane en route from Dallas to New York were injured today when the ship crashed on its take-off at Memphis.

Only four of the passengers and crew were seriously hurt.

The crash, which occurred within a mile of the Kennedy Veterans' Hospital, was blamed on engine failure.

First Officer Norman Lundeen, of Memphis, told International News Service the right motor of the plane cut out a few seconds after the ship was airborne.

CRAWL THROUGH WINDOWS

The plane captain, Ed Hatch, also of Memphis, was at the controls. Lundeen and Hatch crawled through the windows of the cockpit.

Hatch was hospitalized with cuts and bruises, and Lundeen was released after being taped up for a broken rib.

The ship tumbled groundward 2½ miles from the Memphis Municipal Airport.

Fire then broke out in the left engine of the twin-motored Convair.

An army fire-fighting unit stationed at the airport reached the scene in time to extinguish the flames before they destroyed the stricken ship.

TAKEN TO HOSPITAL

The injured were taken to the veterans' hospital and to three other hospitals in Memphis proper.

Noel M. Walker of Tazewell, Va., said he saw an eight-month-old baby, identified as Robert Hendler of Boston, Mass., clutched by an unidentified man and saved from injury in the crash. The infant's parents, Mr. and Mrs. Albert Hendler, were among the injured.

Yvonne Hanavan, the flight stewardess, of Memphis, was the last person to leave the battered airship despite the threat of the engine fire.

Miss Hanavan helped passengers from the ship and then searched the plane to make certain none were left aboard before she climbed out.

Reds Ask Bishops Split With Beran

List Toll In Japan At 1,307

TOKIO, June 22 (INS).—Deaths totaling at least 1,307 were marked up tonight as the toll from a typhoon and resulting torrential rains and huge floods that devastated large areas of Japan this week.

Headquarters of the Japanese National Rural Police reported 93 bodies recovered with 1,214 other persons missing and presumed dead.

Most of the deaths were Japanese on boats at sea when the typhoon struck Southern Japan Monday. The bulk of them were 929 Japanese fishermen who ignored storm warnings in order to pursue sardine schools.

Another 128 were believed to have perished when the 600-ton ferry boat Aoba Maru sank in the Inland Sea off Yamaguchi prefecture at the peak of the typhoon's fury early Tuesday.

Only two of the 130 persons on board the ferry were known to have survived. One of these was a Japanese crewman and the other was a United States Army criminal investigation agent, Richard P. Davis, 21, of Cincinnati, Ohio.

A Japanese freighter picked up Davis after he had been in the water for 17 hours. He was quoted as saying he was the only American on the ferry, which sank 12 minutes after giant waves smashed through her portholes.

Twenty bodies of ferry-boat passengers and crewmen were recovered by Japanese Coast Guard craft. No additional survivors were expected to be found.

Czech Prelates Given Warning Not to Delay State Agreement

PRAGUE, June 22 (INS).—The Czech Government-sponsored "Catholic Action" group urged Roman Catholic bishops tonight to stand aside and not interfere with its efforts to reach a separatist church-state agreement.

The Communist-dominated group branded fraudulent by Archbishop Josef Beran and other Catholic leaders, said it was "disturbed by atempts to misuse the church for a political struggle against the state."

The statement added that it regretted the refusal of "church dignitaries" to acknowledge its efforts to reach an agreement with the state but that the group will continue "in the firm conviction we will succeed."

"NOT NEW CHURCH"

Father Josef Lukacovic, member of the Slovak board of trustees who was relieved of church duties by Catholic superiors a year ago for taking part in politics, added that the foundation of a "new church" in Czecho-Slovakia is not the intention of the Government. He said:

"In questions of religion and morals we will submit to the Holy See. But we cannot subordinate ourselves in a political sense to the power of the Papal State in matters which conflict with the interests of the Republic."

"We don't want a schism but we cannot allow a repetition of the case in Hungary.

"If 65,000,000 Catholics in the peoples' democratic (Communist) countries want to live a religious life they must not be prevented from it nor must they be incited against their governments."

The Government-sponsored "Catholic Action" group has been assailed by the church leaders as one of the Government tools whereby the Communists hope to split the church.

The group's criticism of the church leaders was more restrained than last night's threat by Premier Antonin Zapotocky to take legal action against Archbishop Beran and other leaders whom he accused of aiding "enemies of the state."

The language used by Zapotocky and the Government tactics generally have struck observers as paralleling the Communist developments that led to the trial and life imprisonment of Josef Cardinal Mindszenty.

"Electronic Brain" Unveiled in U.S.

WASHINGTON, June 22 (INS).—The Government today unveiled an "electronic brain" which will cut the period of tedious, time-consuming research from years to minutes.

The machine is a "rapid selector" which in 15 minutes can scan a filing system of scientific data that has been compiled over a period of 30 years.

A research operator can accomplish in less than two days what one person would require 50 years to do by using present methods.

Since tiny, space-saving microfilm is employed, the machine should help solve many storage problems.

One reel of 35-mm. film used by the selector will store the contents of almost 500,000 library cards.

Would Tell Bomb Secret To Leader in U.S. House

WASHINGTON, June 22 (INS).—Sen. Johnson (Dem., Colo.) proposed today that a top Congressional leader be told in confidence how many atomic bombs the United States has, and their production rate.

Johnson, a member of the Congressional Atomic Committee, said that in fairness to Congress this information should be given either to Vice-President Barkley, House Speaker Rayburn or Sen. McMahon (Dem., Conn.), atomic committee chairman.

UNDER INVESTIGATION

The number of bombs and the production rate is one of the closely-guarded secrets of the Atomic Energy Commission, which with its chairman, David E. Lilienthal, is under investigation by the Committee on Charges of "Incredible Mismanagement."

Sen Millikin (Rep., Colo.) accused the Atomic Energy Commission of maintaining a "Fascist pattern" of control over private business in the atomic plant town of Richland, Wash.

Meanwhile, an informed source said that an "inventory discrepancy" in uranium 235 at the Oak Ridge, Tenn., atomic installation is "many thousand times" as large as the 3.49 grams still reported missing at the Argonne Laboratory at Chicago.

McMahon's committee is conducting a secret probe of the discrepancy. The senator said it will continue until the committee knows for certain whether the discrepancy is one of bookkeeping or an actual loss of the atomic bomb explosive.

Johnson, a member of the atomic committee, said in an interview:

"It is only fair to Congress that one of its members be told how many atomic bombs we have and their rate of production.

"I do not want this information myself, but I should like to be able to go to Vice-President Barkley, House Speaker Rayburn or Atomic Chairman McMahon and ask: 'Are you entirely satisfied with the atomic bomb production record of the Atomic Energy Commission?'"

To Open Talks On New Pact

BUENOS AIRES, June 22 (Reuters).—Negotiations for an Anglo-Uruguayan trade agreement will open in Montevideo almost immediately after the signature of Britain's new trade pact with Argentina, the British embassy here announced tonight.

U.S. Admiral "Hops Off" at Portsmouth

—International News Snapshots

Carrying Rear Admiral Allan E. Smith on visit to Lord Mayor of Portsmouth, a United States Navy helicopter soars from deck of U.S.S. Missouri. The "Big Mo" is flagship of the training squadron of nine ships now visiting England. It was on the deck of the Missouri that the Japanese surrender was signed four years ago.

Berlin Airlift Sees First Anniversary Of Continuous Operation on Sunday

FRANKFURT, Germany, June 22 (AP).—The airlift next Sunday will mark the first anniversary of continuous operation to Berlin.

By June 26, British and American planes will have flown more than 1,000,000,000 air miles in pumping 1,941,000 tons of supplies into Berlin, United States Air Force officials said today.

Throughout the Russian blockade, from June, 1948, until May of this year, this aerial shuttle was Berlin's sole link to the Western world. With railway service to the West severed by a strike, Berlin again depends on the air lift for life. But this "little blockade" may be over by the anniversary.

Airmen and Britain and the United States have carried supplies into the former German capital every day despite weather, strained supply lines and holidays.

Now the big fleet of 380 silver planes assigned to the airlift is lofting a minimum of 8,200 tons daily over the Russian zone from Western Germany.

Of the estimated 1,941,000 tons which will have been "airlifted" by Sunday, more than 800,000 tons will be food, 1,200,000 tons of coal and 180,000 tons other supplies.

Airlift planes have rumbled into Berlin loaded with snowploughs and potatoes, ambulances and margarine.

Fifty-one British and American flyers have been killed in 179 fatal crashes.

The airlift is "operation vittles" to Americans, "operation plane-fare" to Britons, "pont de avion" to the French, and "luftbruecke" (air-bridge) to the Germans.

On its greatest day—April 16—12,940 tons were ferried in 1,398 flights.

Airlift planes have worn out more than 800 propellers and 10,000 tires.

Seeks Safety In U.N. Offices

LAKE SUCCESS, N.Y., June 22 (CP). — For almost a month, a Czecho-Slovak citizen employed by the United Nations information centre in Prague has evaded questioning by the secret police by refusing to leave the U.N. offices, it was learned here tonight.

The man is a 50-year-old clerk named Murdoch, wanted for questioning in connection with anti-state activities of persons now on trial in Czecho-Slovakia.

Under an international convention on privileges and immunities, all U.N. offices are recognized as international territories inviolable by local police.

Murdoch has been in the U.N. premises since May 25. Since then the Czecho-Slovak Government and the U.N. have been exchanging notes on the international problem.

Highs and Lows Of the Weather

	Max.	Min.	Precipitation
St. John's	77	52	
Halifax	68	51	.39
Montreal	61	47	.07
Toronto	77	44	
Port Arthur	59	38	
Winnipeg	57	41	
Regina	47	39	.01
Saskatoon	56	34	
Swift Current	56	37	
Lethbridge	54	37	Trace
Calgary	57	40	.05
Edmonton	56	39	.19
Kamloops	65	39	.20
Penticton	67	39	.07
Vancouver	63	49	—
VICTORIA	63	48	—
Prince Rupert	49	36	—
Prince George	60	32	—
Seattle	63	46	—
San Francisco	59	48	—
New York	66	61	—
Whitehorse	56	43	—

Two Supreme Court Justices Testify As to Good Character of Alger Hiss

NEW YORK, June 22 (INS).—A tered Woodstock typewriter, possible key to the solution of the ger Hiss perjury case, was lugged to Federal Court today—by the fence.

Its appearance, and the stormy ents that came in its wake, dominated a day which had produced e historic sight of two United tes Supreme Court justices ching for the integrity of a man

out his association with a conused Communist document-runner.

SOUGHT BY F.B.I.

The machine, if it turns out to be e same one, was sought unsuccessfully for months by the F.B.I., in e Government's effort to prove that a Woodstock which the Hisses owned was used to copy secret State Department documents turned over, ten years later, by ex-Communist Whittaker Chambers.

The defence carried a Woodstock into Judge Kaufman's crowded court, and set about the task of proving that Hiss gave it to a negro handyman before the "pumpkin papers" were re-typed on it or a similar machine.

The defence's witnesses for the day ranged from Supreme Court Justices Felix Frankfurter and Stanley F. Reed (as well as a deposition from Adlai E. Stevenson, Governor of Illinois) to the almost inaudible murmurs of Mrs. Claudia Catlett, cook-housekeeper for the Hisses during a period of the alleged conspiracy, and her truculent 27-year-old son, Raymond.

Hiss will speak on his own defence late tomorrow.

The notable line-up of character witnesses began with Governor Stevenson. In sonorous tones, Lloyd Paul Stryker read a favorable deposition.

Then Justice Frankfurter said that Hiss had attracted him while the younger man was his student at the Harvard Law School. He had recommended Hiss to Justice Oliver Wendell Holmes as a law clerk. "I regarded Mr. Hiss' reputation for integrity as excellent," he said.

Frankfurter was followed by Justice Reed, who said quietly that he had never heard Hiss' reputation questioned. Hiss worked for him in 1935 when Reed was solicitor-general of the United States, the justice recalled.

Added Troops Said Needed

LONDON, June 23 (Reuters).—Defence Minister A. V. Alexander today announced in Parliament that the Government has found it necessary to send additional reinforcements to Hongkong.

The necessary steps in the matter were being taken by all three services, he said.

Brush Fires Raze Homes

LOS ANGELES, June 22 (INS).—Raging brush fires fanned by a brisk wind destroyed at least three homes, caused scores of home owners to flee and inflicted damage estimated at over a million dollars in the Los Angeles area today.

One blaze in the Puente Hill region destroyed derricks, tanks and equipment in an oil field valued at $200,000. Damage to avocado groves in the area also was expected to be high. Two hundred men fought the blaze which already has blackened 2,500 acres, razing one $25,000 home and damaging several others.

OTHERS THREATENED

In the Elysian Park district fire shifting winds drove flames in several directions to destroy two homes, one the one-time dwelling of the California historic figure, Joaquin Murietta, and threaten at least 25 others.

Three firemen were burned seriously fighting the widely separated fires.

All available fire-fighting equipment from three counties was called out to fight the costly blazes.

Tourists Told Aid Plan Not Charity for Europe

WASHINGTON, June 22 (CP).—The Economic Co-operation Administration, in a reminder to United States tourists going abroad this Summer, says the Marshall Plan is not a charity set-up.

This and dozens of other facts about the Recovery Program are spelled out in every-day language in an 11-page booklet being distributed through airlines, steamship companies and travel agencies.

E.C.A. lists the 19 European countries which are Marshall Plan recipients and says:

ALL CO-OPERATING

"All of these, like us, have a strong sense of national pride and resent being thought of as charity cases which, of course, they aren't. They're all co-operating and doing the large share of the work in getting Western Europe back on its economic feet.

"Our assistance, important as it is, is only about 5 per cent of the over-all job. The products of the industries, farms, mines and working efforts of 270,000,000 people make up the other 95 per cent.

"Furthermore, these 270,000,000 people put up their own money to match every dollar given to their Government by the United States. Mr. European Citizen himself receives no outright gifts of goods or services.

NOT ONE-SIDED

E.C.A. emphasizes that the Marshall Plan is not all one-sided.

"Did the United States make available the tremendous material assistance of the Marshall Plan without expecting anything in return?" the booklet asks.

"The answer, bluntly, is no. The United States does expect something and it is a big 'something.' First, there are the economic benefits which the United States, and all other countries as well, will share from increased European production and expansion of world trade. . . .

"Much more important, the United States expects that the people of the European nations will strengthen their political freedom and establish closer co-operation among peoples and governments.

"Without this, real peace cannot be achieved. The Marshall Plan can rightly be called America's design for peace."

Yuletide Trimmings Hung for Contest

LANCASTER, Pa., June 22 (AP).—Passerby on Penn Square today stopped, blinked and stared again.

With the thermometer at 95 on the hottest day of the Summer to date workmen were hanging Christmas decorations along King Street. And tonight colored lights will illuminate stars, tinseled wreaths and effigies of Santa Claus.

The unseasonable show stems from dissatisfaction last December with this Eastern Pennsylvania city's Yuletide trimmings. So a contest for a new design was held and a winner selected. The test tonight will seek public reaction to the new display.

Mrs. J. Z. Hall Dies in Vancouver

VANCOUVER, June 22 (CP).—One of Vancouver's first settlers and one of the city's most respected citizens, Mrs. J. Z. Hall, died late today at her home.

Mrs. Hall, daughter of Samuel Greer, one of British Columbia's distinguished citizens, was active in civic and provincial affairs. She sought election to the British Columbia Legislature on several occasions without success.

Congressmen Trade Punches

WASHINGTON, June 22 (AP).—A fist-swinging brawl between the 83-year-old dean of the House, Representative Adolph Sabath (Dem., Ill.), and Representative E. E. Cox (Dem., Ga.) plunged the House of Representatives today into a roaring battle over housing legislation.

Right on the floor of the House, the veteran Sabath and the 69-year-old Cox went one fast round to no decision. Each landed once or twice. Long after it was all over, they shook hands and said "Sorry."

The brief, toe-to-toe slugging match developed over how much time Cox could have for a speech.

Representative James Delaney (Dem., N.Y.) pushed his 200 pounds between them after the flurry of blows. That ended the scrap.

FIRST U.S. WOMAN DOCTOR

Elizabeth Blackwell was the first woman doctor in the United States.

Mishap Causes Death of Trio

BURLINGTON, Colo., June 22 (INS).—A runway between two grain elevators at Burlington collapsed today, plunging three men 140 feet to their death.

A fourth man, Dick Hart, 26, of Ohio, was critically injured, and was under emergency treatment at Kit Carson County Memorial Hospital.

Jerry Glenn, 22, of New York City, and Fernando Martinez, 24, and Henry Gonzales, both of Granada, Colo., died shortly after they were admitted to hospital.

Voices Protest On Smuggling

MANILA, June 22 (INS).—The Philippine Foreign Office protested to Nationalist China today on the smuggling of Chinese aliens into the Philippine Islands.

Undersecretary of Foreign Affairs Felino Neri said that the Philippine Government is "rather concerned" over the "increasing number" of Chinese being smuggled into the islands.

The Chinese charge d'affaires in Manila replied that shipping departures were difficult to control.

One-Third Grants For Health Made

OTTAWA, June 22 (CP).—More than one-third of the national health grants for 1949-50 have already been allocated, the Health Department announced today.

More than $12,431,000 have been appropriated out of the total of $31,000,000 with new projects involving large sums coming in daily.

Amounts set aside for various new health services in 1949-50 by provinces are: Quebec, $5,299,000; Newfoundland, $19,779; Prince Edward Island, $180,232; New Brunswick, $290,331; Nova Scotia, $263,967; Ontario, $2,891,359; Manitoba, $779,248; Saskatchewan, $988,177; Alberta, $1,116,348; British Columbia, $376,908.

Menace to Wheat Seen in New Rust

MOSCOW, Idaho, June 22 (AP).—A potential threat to the wheat industry in Canada and the United States was described today at a meeting of 100 agriculture experts from 11 Western States.

Dr. F. C. Elliott said a virulent new stem rust, 15-B, is attacking wheat varieties previously known for their resistance to rust.

He said the rust has shown up in Canada and in Ohio and Minnesota.

Research scientists hope to develop resistance to the disease by cross-breeding with a Russian wheat variety, he said, but major problems are involved.

Defence Board Holds Session At Edmonton

EDMONTON, June 22 (CP).—Headed by Gen. A. G. L. McNaughton, permanent Canadian delegate to the United Nations, a group of high-ranking officers of the army, navy and air forces of Canada and the United States, held a meeting here today of the permanent joint board of defence.

The meeting, held in camera at headquarters of Northwest Air Command was one of four held quarterly.

It is believed the officers will take a short trip by air into the north before returning to Ottawa.

Canadian delegates in the group in addition to Gen. McNaughton are Rear Admiral F. L. Houghton, R.C.N.; Air Vice Marshal C. R. Dunlap, R.C.A.F.; Col. J. E. C. Ramsay, and C. C. Eberts of the Department of External Affairs.

The United States delegation includes Maj.-Gen. Guy V. Henry, U.S., Army (retired), acting chairman of the American section; Maj.-Gen. R. L. Walsh, U.S.A.F.; Rear Admiral R. E. Libby, U.S.N.; Maj.-Gen. C. L. Bolte, U.S. Army; Capt. W. Miller, U.S. Navy, and William P. Snow of the State Department.

Urges Early Approval of Pact Due to East-West Differences

WASHINGTON, June 22 (INS).—Secretary of State Acheson declared today that the "still widely divergent views" between the Western powers and Russia demand immediate Congressional approval of the North Atlantic Pact and the global arms program.

He appealed for early ratification of the pact and passage by Congress of legislation authorizing the one billion, 450 million dollar arms program.

MAKES FULL REPORT

Acheson made a full report on the Paris meeting of the Big Four Foreign Ministers' meeting to a closed session of the Senate Foreign Relations Committee. He has just returned from Paris.

He declared that "failure of the conference to obtain satisfactory and firm agreement on economic and political unification of Germany . . . re-emphasizes the importance of ratification of the North Atlantic Pact and passage of the military assistance program at this session of Congress."

The secretary explained that "some worthwhile progress" was made in Paris in reaching agreement on a German modus vivendi (temporary living arrangement pending final settlement).

But he emphasized that failure to reach a final accord points up the diverging viewpoints between West and East on "basic issues."

CONTINUE FIRM POLICY

Acheson declared pact ratification and arms program approval are "necessary in order that we may continue our firm policy in Europe and maintain the momentum which has been stimulated by that policy." He added:

"This momentum, in my opinion, was responsible for the lifting of the (Berlin) blockade, the convening of the Foreign Ministers' meeting, and the accomplishments at that meeting."

In a statement to newsmen, Acheson added:

"I have expressed to the committee my conviction that further progress toward our objective over the months ahead will depend upon the action we take to maintain this momentum."

Following Acheson's appearance, committee members indicated that ratification of the Atlantic Pact could be expected at this session.

LAKE SUCCESS, N.Y., June 22 (INS).—The United Nations Commission for Indonesia reported tonight that Dutch-Indonesian talks in Batavia are proceeding satisfactorily and the return of the Republican Government to Jogjakarta is imminent.

2 BIG BARGAINS
IN OUR DRASTIC
PRICE-CUTTING • MOVE
★ ★ ★
VOILE GOWNS Values to 3.50 1.89
Dainty All-Over Floral Pattern
DARK SEAM
NYLONS Reg. $1 .79
B.M. Clarke LIMITED
711 YATES STREET

The Right rings are Matched Rings
USE OUR CONVENIENT BUDGET PLAN
F. W. Francis LTD.
DIAMOND MERCHANTS 1210 DOUGLAS ST.

A Grand Brand!
ROYAL CITY PORK & BEANS
ROYAL CITY
CANNED FOODS

COAL AND WOOD STOVES
THE FAMOUS WINGHAM ALL-ENAMEL BIG-OVEN STOVE — ONLY 139.50
MACDONALD'S
Half-Acre Downstairs Showroom 712 YATES

CLEARANCE SALE OF FLOOR MODEL
RANGETTES
Plug-In Type. From 49.50
220V. (Heavy Duty). From 79.50
Terms Can Be Arranged
Victoria's Plumbing and Heating Centre
C. J. McDowell
1000 DOUGLAS

Keep Warmer With Coleman
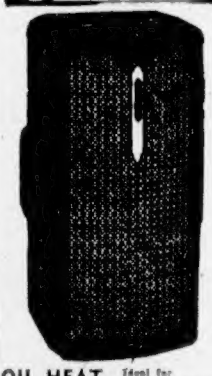
OIL HEAT Ideal for Summer Camps, Bungalows, Etc.
B.C.R.
A AGENCIES 718 VIEW ST.
E 6829 R 9110

GROCERIES, MEAT and PRODUCE
The Store of Distinction
MODERN IN EVERY WAY
Fruit and Vegetables Kept in the Very Latest Refrigeration Counter.
PRICES JUNE 23, 24 and 25th

TOMATOES, Harvest Brand, 20-oz. tin	19¢	DOG FOOD, Dr. Ballard's 2 tins	25¢
CERTO, bottle	25¢	Cheese, Kraft or Velvetta, ½ pkt. 2 for	59¢
SOS SCOURING PADS	13¢	FLOUR, Five Roses, 7 lbs.	48¢
PINEAPPLE JUICE, tin	18¢	RITZ, Christie's, pkt.	19¢
VANILLA, Pure, 2 oz.	20¢	COFFEE, Blue Ribbon, lb.	59¢
TEA, Blue Ribbon, lb.	93¢	SPAGHETTI, Catelli	15¢
MIRACLE WHIP, 32-oz. jar	74¢	BLEACH, Perfex, 32 oz.	29¢

MEAT DEPT.
ALL OUR BEEF IS GRADED BLUE BRAND

RUMP ROAST BEEF, lb.	65¢	STANDING RIB ROAST, lb.	62¢
POT ROAST BEEF, lb.	50¢	STEAK, T-BONE, lb.	73¢
PORK LOIN, lb.	65¢	STEWING, Boneless, lb.	53¢
BREAKFAST SAUSAGE, lb.	45¢	MINCED ROUND STEAK, lb.	65¢

FRUIT AND VEGETABLES

ORANGES Sunkist. Size 392's 3 doz.	59¢	GRAPEFRUIT California Sunkist. Size 150's. Each	4¢
HEAD LETTUCE, each	10¢	CELERY Crisp, bunch	19¢
FIELD TOMATOES, lb.	20¢	NEW SPUDS Local 3 lbs.	23¢

BUSY BEE STORE
LOW PRICES EVERY DAY — LOW PRICES OUR MOTTO
1134 HILLSIDE
FREE DELIVERY PHONE E 9131

BURN
COMMANDER COAL
EXCEPTIONAL QUALITY AND PREPARATION
MINED AT DRUMHELLER, ALBERTA
CANADA'S LARGEST DOMESTIC COAL FIELD
Hard—Hot—Clean—No Soot
USE OUR BUDGET PLAN
"A TON IN YOUR BIN IS WORTH TWO IN THE MINE"
G 2441
VICTORIA WOOD & COAL CO. LTD.
217 PEMBERTON BLDG.

In Esquimalt tonight . . .
HON. R. W. MAYHEW
will reply to local Conservative statements!
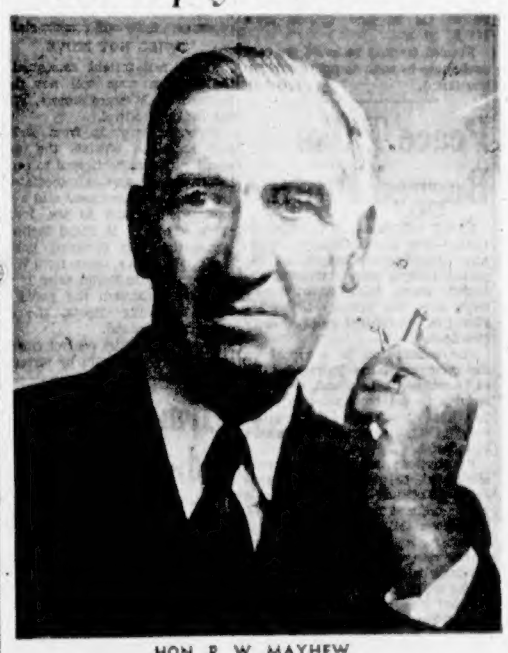
HON. R. W. MAYHEW
Minister of Fisheries

RALPH O. CAMPNEY,
Liberal Candidate, Vancouver Centre
TODAY'S LIBERAL RADIO PROGRAM
11:55 A.M.
Mr. Ronald Worley: "Drew's Reversal of Policy."
2:00 P.M.
Mr. J. B. Clearihue, K.C.: "The Dying Tory Party."
6:45 P.M.
Hon. R. W. Mayhew (introduced by Don Smyth): "Fisheries."
9:00 P.M.
Hon. R. W. Mayhew: "Reply to Local Conservative Statements."
9:15 P.M.
Mr. G. F. Gregory: "A Criticism of Tory Policies."
9:45 P.M.
Mr. John Aubry.
Hear Also:
Mr. RALPH O. CAMPNEY
Mrs. NANCY HODGES
Mr. RICHARD REEVE
Chairman: Alderman CHAS. F. BANFIELD
LAMPSON ST. SCHOOL
Tonight at 8!
VOTE LIBERAL---VOTE MAYHEW
BEST MEMBER VICTORIA HAS EVER HAD!
Remember: Monday You Vote for ONE Candidate Only
Inserted by Mayhew Liberal Committee

The Local Scene

With Additional District News on Page 27

"Little Grey Land Act Home" Still High Among Best Sellers

That little grey Veterans' Land Act home in the West is still high on the best-seller list.

G. T. Chatterton, regional supervisor for Veterans' Land Act, said yesterday that Vancouver Island leads all Canada in the percentage increase of small holdings and farms under V.L.A.

Number of new loans on Vancouver Island increased 38 per cent in the 11 months ending April 30. British Columbia average increase was 22 per cent, and Dominion average was 16 per cent.

Number of holdings in the Victoria region, which includes all Vancouver Island, rose from 614 on June 1, 1948, to 766 on April 30, 1949. First holding was taken out in 1945.

Vancouver Island's V.L.A. investment is now $4,000,000.

"We estimate this rate of establishment will continue for at least a year at the same rate, and possibly two," Mr. Chatterton said.

"You get more for your dollar today. Many of the veterans wisely held off when prices were very high."

Many veterans who formerly lived in other provinces are moving west to build their dream houses. It is estimated that one-third of those on V.L.A. have moved here after discharge.

Of the 766 V.L.A. establishments on Vancouver Island, some 500 are small holdings, and the remainder are farms. About 300 are in the Greater Victoria area.

* * *

OFFER PETITION

A petition signed by 65 city residents yesterday demanded that City Council prevent an East Indian from moving into a house at 1217 Johnson Street.

The petitioners claimed it was the East Indian's intention to move into the Johnson Street residence August 29. It was stated such an intention was felt to have "a depreciating value on the surrounding properties held by us."

* * *

DONATE TO CAMP

The Gyro Club of Victoria has donated $200 to Fred Landsberg's Sunshine Camp at Sooke, it was announced by club officials yesterday.

The sum will go towards finishing of a new cottage and for general maintenance and upkeep.

* * *

80 ATTEND PICNIC

More than 80 children and adults, members of St. Peter's Mission, Lake Hill, participated in a picnic held recently at the new site of the mission, south of Reynolds Street near Quadra, it was announced yesterday.

* * *

BOY INJURED

Gerald Bateman, 6, 3356 Oak Street, was taken to St. Joseph's Hospital with a broken leg after running into the rear fender of a moving car on North Douglas Street yesterday, Saanich police reported.

Constables David Shepherd and Robert Adrian, said they arrived at the scene shortly after 3:40 p.m. Driver of the car, they said, was James S. Bridal, 1355 Vining Street.

* * *

WINS FELLOWSHIP

Charles William Garrard, who graduated this year in Forestry at the University of British Columbia, won the $1,000 graduate Fellowship given by the Western Branch, Canadian Pulp and Paper Association, it was announced yesterday.

Mr. Garrard, who is a resident of Alberni, is the first to win this Fellowship since it was provided by the Pulp and Paper Industry in British Columbia in 1945.

He will do his graduate work at the New York State College of Forestry, Syracuse, New York.

Today's Question

Answer on Page 4

Which is the largest lake in the world?

Sewer Outlet Happy Hunting Ground for Gulls

While City Council ponders means of overcoming pollution of waters east and west of sewer outlet, seagulls still come in flocks to Clover Point. Picture above, showing gulls diving for solids in sewage effluent, was taken by city resident who lives in vicinity of condemned bathing beaches on Ross and Foul Bays. Public works committee is to seek means of ending pollution at meeting on Friday. It has been estimated successful plan would cost between $20,000 and $35,000.

Professor-Biographer Says Public Turning More to Real-Life Reading

Readers' tastes are swinging toward biography, Dr. Lionel Stevenson, noted writer and educator, said in Victoria yesterday.

Dr. Stevenson, head of the department of English at the University of Southern California, is himself the author of several biographies, at least one of which has been widely acclaimed by critics.

With him is his mother, Mrs. Mable Rose Stevenson, a poetess in her own right. They are staying with Mr. and Mrs. J. Islay Mutter, 1009 Terrace Avenue, until Tuesday. Then they will spend two days in Duncan, their old home, before going on to Vancouver.

"Biography has replaced fiction in many people's tastes," Dr. Stevenson says. "This seems to be the result of the fact that fiction has become more and more realistic, and tried to be like real life, so I suppose people decide they might as well go the whole way and read about real life."

USE SOME "TRICKS"

"Much popular biography has been very good," says Dr. Stevenson. However, he shies away from fictional biographies, because he finds it difficult to tell where real life ends and fiction begins.

He believes biographers can use some of the tricks of fiction—such as suspense and climax—without doing violence to facts.

Each of his biographies takes him three or four years' work to complete. Most of this is research time. His most famous book, "The Showman of Vanity Fair," a biography of Thackeray, was published ten years after he began it. Other work intervened.

FIRST BOOK, 1926

He published his first book in 1926, not long after graduating from University of British Columbia. It was "Appraisals of Canadian Literature." Then he published "Darwin Among the Poets," a critical study of 19th-century poets. Ryerson Press published two chapbooks of his own verse.

"The Wild Irish Girl," a biography of Lady Morgan, was followed by "Dr. Quicksilver," a biography of the novelist Charles Lever. In September Appleton-Century will publish a new book which he wrote in collaboration with a colleague, John D. Cooke. It will be a discussion of Victorian literary figures against their social and intellectual backgrounds.

His mother's book of verse was "Daughter of Donegal," drawn from her Irish girlhood.

POTENT WEAPON

The English introduced the long bow—a weapon unknown to the French—at the battle of Crecy in 1346.

Rose Wins Challenge Trophy

—Colonist Photo.

Picture shows T. H. Harper, 1566 Despard Avenue, beaming with pleasure as he proudly holds his winning rose that netted him first prize and Oak Bay Municipality Challenge Trophy. Occasion was Victoria Horticultural Society annual Summer flower show held in lower ballroom of Crystal Garden. Show ends at 9:30 tonight.

Loses Appeal Against Jail Sentence

Judge H. H. Shandley, in County Court yesterday upheld a city police court sentence of seven days in jail passed on Francis C. Shaw, 3317 Kingsley Street, who appeared to appeal the conviction.

But he reduced the licence suspension awarded by Magistrate H. C. Hall in the city police court from one year to three months.

Shaw was charged with driving while intoxicated last February 25, after the car he was driving was in collision with a Ross lumber-carrier driven by Sydney E. Dye, 2547 Government Street. The collision was at the intersection of Government and Fisgard Streets.

In his County Court re-trial he was represented by Joseph McKenna. Joseph B. Clearihue was Crown prosecutor.

Pink-Edged 'Peace' Rose Wins Trophy for Grower

A beautiful pink-edged "Peace" rose, grown by Tom Harper, 1566 Despard Avenue, was chosen as the champion rose shown at the Victoria Horticultural Society Summer Flower Show held in the lower ballroom of the Crystal Garden yesterday.

The massive bloom, measuring nearly eight inches across, won Mr. Harper the Oak Bay Municipality Challenge Trophy.

The steady stream of spectators were treated to more than 50 rose entries, which featured some of the finest roses seen in Victoria for many years.

JUNIOR CLASS

In the junior class, Susan Edgell, 3230 Beach Drive, won first prize for the best table display of three distinct types of roses.

Another outstanding exhibit in the show was a display of six various-colored begonias entered by David Nicol, former manager of Victoria Dominoes.

Still another exhibit, entered by the Lake Hill Women's Institute, and featuring a large general floral display built on staging approximately 12 feet long and three tiers high, drew an interested audience.

SWEET PEAS POPULAR

Sweet peas grown at Beacon Hill Park were also an attraction at the show which also featured a display of pot plants by John Naysmith.

There was also a special vegetable and fruit section. Here on display were large-size strawberries, gooseberries nearly as large as plums, and green peas which would arouse the envy of any vegetable grower.

Exhibits also included a good variety of Canterbury Bells, iris, pansies, violas, carnations, dianthus, lilium and many other types of brilliant colored flowers.

Meanwhile patients from the D.V.A. Hospital were among the hundreds of spectators who viewed the flower show yesterday. They will be guests of the society again today.

The show will be open today from 10 a.m. until 9:30 p.m., when an auction of some of the exhibits will take place.

TROPHY WINNERS

Trophy award winners were Mrs. H. J. Readings, American Rose Society Golf Certificate and Jamieson Cup; W. L. Arnall, Victoria Horticultural Society Vegetable Trophy; T. H. Harper, Eddy's Nurseries Challenge Cup, Oak Bay Municipality Challenge Trophy, Virtue Challenge Cup and R. A. Nicholson Trophy; Mrs. S. L. McMullen; Victoria Horticultural Society Glass Challenge Vase, Victoria Horticultural Society Silver Challenge Vase, McCall Brothers' Challenge Cup and Oak Bay Rose Society Challenge Cup; Mrs. M. Gosnell, American Rose Society Silver Certificate and A. H. Richards, American Rose Society Bronze Certificate.

LIST OF WINNERS

The following is a list of prize winners with the number of firsts, seconds and thirds appearing after their names:

A. McKay, 4, 9; Mrs. H. J. Readings, 5, 2; Mrs. W. E. Carey, 3, 4; W. L. Arnall, 5, 1; T. H. Harper, 3, 3; W. E. A. Barclay, 3, 3; Mrs. E. S. Michell, 2, 4, 1; Mrs. S. L. McMullen, 4, 1; Mrs. F. G. Flavell, 2, 2; R. S. Bevan, 2, 2; Mrs. R. H. Edgell, 3; Mrs. Henly-Lewis, 1, 3; Mrs. M. Gosnell, 1, 3; Mrs. T. J. Sawyer, 2, 1; Mrs. George Nunn, 1, 2; A. H. Richards, 1, 2; B. M. Willoughby, 2; Mrs. B. M. Willoughby, 1, 1; Mrs. R. S. Bean, 1, 1; G. V. Williams, 1; Lake Hill Women's Institute, 0, 1; Mrs. L. J. MacQueen, 0, 1; D. Nicol, 0, 1; Mrs. J. Kerslake, 0, 1; J. Naysmith, 0, 0, 1; Mrs. R. H. Hancox, 0, 0, 1; B. Quaintance, 0, 0, 1.

In the junior section, Susan Edgell, 2; and Peggy Lou Massey, 0, 1.

A. McKay will receive the Naysmith Challenge Cup and B. and E. Script.

Elderly Man Accused in Slaying Reported Improved in Hospital

Francis Edward Smith, 75, charged Tuesday with strangling to death his wife, Sarah Elizabeth, also 75, was reported recovering in Royal Jubilee Hospital from throat and wrist wounds caused when he slashed himself with a razor blade some time after the murder.

Meanwhile Mrs. H. Gibbard, 2389 Dalhousie Street, owner of the trim white and blue bungalow at 2325 Dunlevy Street, where the slaying took place, said yesterday she had been harassed by phone calls from house-hunters eager to rent the cottage.

The Smiths, who, said welfare authorities, had a top income of $65 a month, had rented the home for $40 a month.

"It is not for rent," Mrs. Gibbard said, adding "rent is now paid up for two months in advance."

"Dozens" of people have phoned about renting the house, she said, but later reduced the number to "several."

Asked if she was taking names of prospective tenants she replied: "It's all in abeyance."

Smith is under police guard in his hospital room under treatment of Dr. Edward Nash, who first summoned police to the Oak Bay cottage.

Police ran into the house Tuesday morning to find Mrs. Smith lying strangled to death on a bed while Dr. Nash was treating her husband for razor slashes to the throat and wrists in the living-room.

Inquest into Mrs. Smith's death will be held at 10 a.m. today in Hayward's Funeral Parlors.

Poor Brakes Lead to Fine

Magistrate H. C. Hall fined William George Smith, Hut No. 6, Clover Point, $15 when Smith pleaded guilty to driving a truck not adequately equipped with brakes. He appeared yesterday morning in city police court.

William H. Brown, 1523 Amphion Street, was remanded until Monday after entering a plea of not guilty on a charge of driving while intoxicated.

Chancel Kour Sundher, 779 Market Street, will have to come into court herself to face her careless driving charge, Magistrate H. C. Hall ruled yesterday.

He told her husband, who appeared on her behalf, that either she must appear in person or have a lawyer appear as her representative.

Council Ousts Claim for Pay

Claim of a former probationer fireman for back pay for 136 hours spent attending drills has been turned down by Saanich Council. The municipal solicitor will inform the ex-fireman, Earl Reynolds, that the council is not liable, since drills are part of training, not duty. Mr. Reynolds left the force last December, before his six months' probation had been completed.

Onion Rings (French Fried)

1 pound Swift'ning for deep fat frying
3 Spanish onions
1 cup milk
½ cup flour
1½ teaspoons salt

Heat Swift'ning slowly in deep kettle, to 350°F. (Cube of bread browns in 60 seconds.) Peel and slice Spanish onions ¼-inch thick. Separate rings. Dip into milk, then into flour and salt which have been sifted together. Fry a few onion rings at a time in hot Swift'ning until golden brown, 5 to 7 minutes. Drain well over kettle, then place on tray covered with absorbent paper. Serve hot. *Frying Temperature:* 350°F. *Frying Time:* 5 to 7 minutes. *Yield:* 6 servings.

Deep fries *can* be so easy to digest. So much depends on the shortening you use. With Swift'ning, you can be sure the result will be not only delightfully crisp and savoury, but digestible and nutritious too!

FREE! Swift'ning Recipe Book! Get your copy. Print name, address, send with one Swift'ning box top to Martha Logan, Dept. GA 19, Swift Canadian Co. Limited, Toronto 9, Ontario.

This daily feature is sponsored by Swift Canadian, makers of Swift'ning, the new kind of shortening which helps you bake cakes, pies and cookies easily and quickly, gives you digestible deep fries too.

Good Cooks Switch to Swiftning

* Swift'ning is the trade-mark for Swift Canadian Co. Limited's new shortening

MALLEK'S Great CLEARANCE Continues

SUITS--COATS SHORTIES

Look at these three groups, typical of the amazing value you get in this midseason sale. Your size, your style, and definitely your budget-paring price.

SUITS	COATS	SHORTIES
Reg. to 69.50	Reg. to 69.50	Reg. to 59.95
35.00	35.00	35.00

Budget terms without extra charge. Use our lay-away plan. It's for your convenience.

Mallek's 1212 DOUGLAS

SPECIAL!

3 PIECE DAVENPORT SUITES

$145.00

SPECIALLY PRICED AT THIS AMAZING FIGURE.

Similar to Illustration

Large, comfortable davenport, with deep cushions and lasting quality. Opens into full-size bed with easy motion. Ample bedding space. Two deep armchairs to match. Your choice of good quality velour in wine or green.

STANDARD'S CREDIT PLANS bring first aid to your budget.

Standard FURNITURE DENNYS OF VICTORIA

RIGHT THROUGH—YATES TO VIEW

BE COOL IN White FOR SUMMER

DRESS PUMPS AND SANDALS . . .

Beautifully styled Summer whites in a good selection of lovely models.

9.95 TO 12.50

CLASSIC SPECTATORS

Pumps in brown and white with Cuban heel 10.95

Strap Spectators in blue and white 12.50

WHITE PLAY SHOES IN SEVERAL SMART STYLES 4.95 to 7.95

"FLEETFOOT" CANVAS SUMMER SHOES, from 2.95

Simpson's FOOTWEAR LIMITED

649 YATES G 5614

DEAF! TEL-E-TONE Only $69.50—$5.00 Down ALL-IN-ONE HEARING AID F. G. MEREDITH CO. LTD. 601 CENTRAL BLDG.

DEAF!

THIS IS YOUR OPPORTUNITY

—SPECIAL—

$69.50

"TEL-E-TONE"

ALL-IN-ONE HEARING AID

$5.00 Down—$5.00 a Month

NO BUTTON IN EAR

SEE IT TODAY AT

F. G. MEREDITH CO. LTD.

601 CENTRAL BUILDING VICTORIA

D. L. Moor

A Representative in Your Locality for

MODERN MULTI-FLEX HOMES

Is Now Located at

707 JOHNSON ST.

Two Doors From Douglas

PHONE E 4831

MULTI-FLEX HOMES Can Be Built Under V.L.A. and N.H.A. —Down Payment 25%—Meets All Requirements of City and Municipal Restrictions

1858 **The Daily Colonist** 1949

AN INDEPENDENT NEWSPAPER, THE ORGAN OF NO CLIQUE OR PARTY

Victoria Owned and Operated

The Colonist Printing and Publishing Company Limited Liability

1211 Broad Street, Victoria, B.C.

Subscription Rates: By city carrier, $1 per month. By mail, British Empire and American Continent, $8 per year, 75 cents per month. Other countries, $20 per year, $1.75 per month.

THURSDAY, JUNE 23, 1949

A Needless Reflection on Canadian Gratitude

EXCEPT for one important neglect Canadian ex-servicemen and women have on the whole been well looked after in the matter of rehabilitation. It was a large and difficult task to resettle in civilian life approximately a million persons and compensate them by way of gratuities, pensions, vocational training and other benefits to which their war service rightly entitled them. That this was accomplished successfully is to the credit of the Dominion, but it makes it all the less understandable why one section of veterans should have been singled out for discrimination.

Something of the case for the merchant navy veterans was presented on this page yesterday in a letter from the secretary-treasurer of their national association. The facts recited therein speak for themselves, and speak eloquently of the need for equitable adjustment. Merchant navy veterans go pensionless, they have few opportunities for vocational training, they are not entitled to housing or small holdings, civil service preferment, normal veteran hospitalization or medical treatment. They are, in short, left outside the general scope of the rehabilitation that the country provides for all other ex-servicemen.

It must be a strange reasoning that separates merchant seamen from their wartime fellows of the other three military arms in the matter of postwar financial credits. In war the merchant navy was as much a part of the nation's fighting resources as was the navy, army or the air force. It was as indispensable, and its members as invaluable as any other unit of service. There can be no excuse for not spreading rehabilitation benefits so that they include merchant seamen in every phase. One trusts that Canada's new Parliament will move quickly to end a discrimination which is a needless reflection on the gratitude of the country for a task well and courageously performed.

Municipal Expansion May Need Controlling

SAANICH ratepayers will be barking up the wrong tree if they attempt to hold the municipal council wholly responsible for the perennial shortage of water that endangers health and property. Four times in eleven years the taxpayers have rejected money by-laws that might have saved them from their present plight. Having turned a deaf ear to repeated warnings, they have themselves in part to blame for the fact that what was prophesied has come to pass.

There is no comfort in that for the property owners who voted in favor of earlier by-laws and have been made to suffer for their failure to pass, but it is something that should be kept in mind in any assessment of the present situation. A municipality has no power to force upon taxpayers services involving capital expenditure. Having turned down in the past measures to afford relief, Saanich property owners have little cause to rebuke the council. The condition has been known for years, and the hundreds who have built homes in Saanich have done so with their eyes open.

Saanich is not the only district municipality in British Columbia in which building development has outrun the services available. It is becoming a question whether any municipality should be allowed to sanction, and even in some cases to encourage, residential growth in areas where services already are overloaded and where the establishment of new homes can only aggravate the situation. The time may have come for a review at higher levels of the laws governing municipal expansion, with a view to devising ways of ensuring that new settlement will enjoy services meeting the dictates of public health, safety and convenience. In the case of Saanich, shortage of water is only part of a much wider problem that ultimately will have to be faced.

Never a Dull Moment in This Restless Age

WHETHER it is the movies where pistols are almost as commonplace as pipes, or the so-called comic books where nothing short of disaster is "to be continued," or just that devil-may-care irresponsibility which seems to follow a major war for a little while, this is a restless, impatient age. All over this country and in every country people are taking the law into their own hands, usually with dire consequences to others and to themselves.

No Hollywood director at his worst would dare to slaughter three people in a courtroom in a fit of impatience even if it were in the script. No celluloid labor leaders would take axes and revolvers to reason with their non-striking brethren on board ship. The worst portrayer of "comic" blurbs would not look for a little atom bomb to immolate a personal enemy for a purely whimsical reason, or for no reason at all. Men, white or black, are not taken out of their beds to be flogged by masked cowards even in the pulpiest of the press between magazine covers. Yet in real life things like that are happening.

It used to be said that the "Commando" training, with its personal rigors, might embitter men and make them wild in civil life. Nothing of the kind has happened. Men who have faced fire in real earnest have been the last to reach for a gun, and always that has been so. Nor can the present trend be placed on juveniles, for few minors are concerned. It is the staid, civilian population that is breaking out with these very dangerous spots. The law, of course, has, the final remedy, and it must be applied. No one is at liberty to break "the King's peace."

Letters and Excerpts

Letters to the editor on any topic of genuine interest are welcome if they are brief, accurate and fair. No letter will be inserted, in whole or in part, except over the proper signature and address of the writer. Unselected correspondence cannot be returned.

TRUTH ON ROSTRUM

Sir,—During an election and before and during a war, critical periods in the life of a nation, the truth stream dries up and all is fair so long as the objective is attained. This must be corrected.

The United Nations has recognized this danger to world peace. A study of wars, once sanity is again restored, has shown that a true picture of the controversy was not presented to the people. A drafting sub-committee of 11 members has been appointed by the United Nations under the title "Convention on International Transmission of News and Right of Correction," to deal with this. Ink is cheaper than "blood, sweat and tears"!

Is it not time for some thought to be given, whereby the flow of propaganda during elections can be kept within the truth channel?

WILLIAM MITCHELL

80 South Holdom Avenue, Vancouver, B.C.

THE GENTILES

Sir,—Recently from the pulpit of a certain church the preacher made a sweeping reference to Christians as Gentiles. In this the reverend gentleman was only stating, I venture to say, the prevailing opinion of both laity and theologians.

But this opinion is in sharp conflict with that of any standard encyclopedia or Webster's dictionary. Defining the word "Gentile," Webster gives:

"A pagan; a worshipper of false gods; any person not a Jew or a Christian; a heathen." Would any professing Christian subscribe to that?

The Apostle Paul, writing to his Christian flock, says in Galatians iii:29:

"If ye be Christ's, then are ye Abraham's seed and heirs according to the promise."

C. M. CADWALLADER

811 Admirals Road, Esquimalt, B.C.

ELECTION ALIBIS

Sir,—The editorial "The Blame Should Rest Where It Belongs," in the Sunday Colonist, expresses what a lot of us are thinking. Members of the C.C.F. Party have become very good at explaining away their successive rejections by the people, and I frankly hope they will become even more proficient along these lines as future elections come and go.

We are told the main reason for the C.C.F. defeat was the "slanderous campaign of distortions, half-truths and outright lies" carried on in the news, editorial and advertising columns of the press. This is based on the not-too-bright assumption that the people are generally stupid, incapable of thinking for themselves, and willing to be led around by the nose by the "vicious capitalist press."

President Truman's election in the United States last November, despite almost universal opposition from the American press, should refute that fanciful explanation.

Another reason for the C.C.F. rout, we are told, is that the people are not yet "politically mature," and herein, I think, lies the greatest C.C.F. failing—the easy assumption that only members of the C.C.F. Party know what is best for us; the rest of us poor, benighted individuals are still floundering about in the outer darkness.

The real reason for the C.C.F. defeat is, of course, that the people of this province just don't want to entrust their affairs to a group of theorists with no practical experience in the difficult exacting job of running the Government of British Columbia.

W. B. McCUSKER.

Courtenay, B.C.

A Summer Storm

Last night a storm fell on the world
From heights of drouth and heat,
The surly clouds for weeks were furled,
The air could only sway and beat.

The beetles clattered at the blind,
The hawks fell twanging from the sky,
The west unrolled a feathery wind,
And the night fell sullenly.

The storm leaped roaring from its lair,
Like the shadow of doom.
The poignard lightning searched the air,
The thunder ripped the shattered gloom.

The rain came down with a roar like fire,
Full-voiced and clamorous and deep,
The weary world had its heart's desire,
And fell asleep.

—DUNCAN CAMPBELL SCOTT.

In losing fortune, many a lucky elf has found himself. —HORACE SMITH.

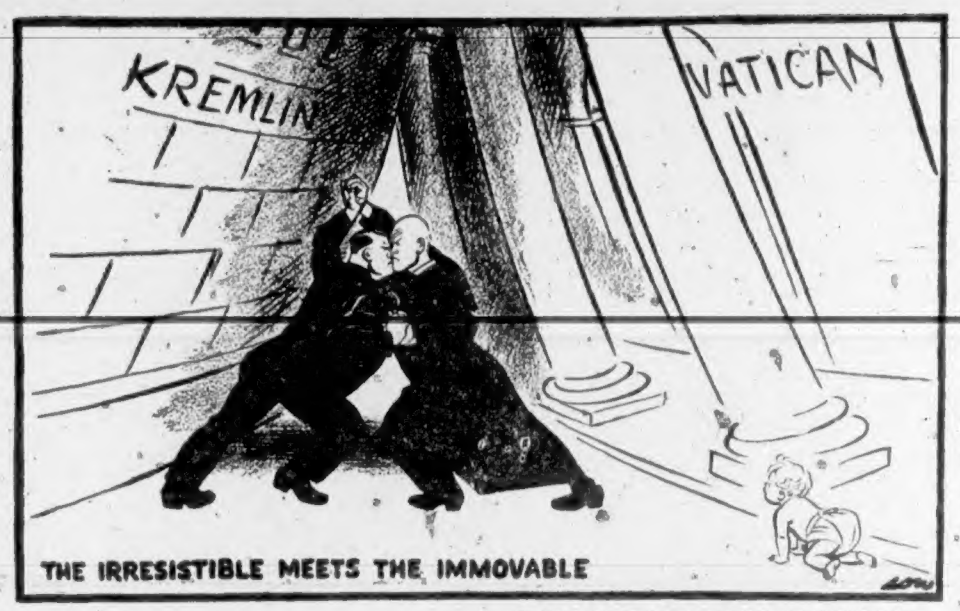

—World Copyright. By Arrangement With Evening Standard, London.

Thinking Aloud

". . . . of shoes—and ships—and sealing wax—of cabbages and kings."

By TOM TAYLOR

NORMALLY midsummer is not my favorite movie-going period, but I went to see a show the other night. It will be enough if I say it had its moments.

One of them depicted a holiday crowd making whoopee while an orchestra beat out a captivating rhythm. They were strangers to each other but merriment broke down shyness and there were smiles everywhere.

And because of the smiles a good time was had by all.

There are smiles and smiles, it goes without saying. The smile of contempt, to mention one that could be done without, wouldn't warm the cockles of any heart. Neither would the face that is forever smiling, vacuously and without meaning.

It is the smile of genuine friendliness that counts.

A while back a reader of this column suggested that I write a piece about smiling, and how much happier the world would be if more people bore a cheerful look.

I agreed, but felt doubtful.

Not a little bit depends on the normal cast of one's contenance. Some faces fall easily into the kind of smile that evokes a like response. But not all of them.

* * *

Mine, for example, is rather serious in repose, I'm afraid. Not once but many a time when I've been lost in thought someone has come along and said: "Why so gloomy; cheer up." And maybe all the time I've been having the most delightful thoughts.

They didn't show through, that was the trouble.

It's most provoking, and I don't know what to do about it. I suppose I might practice smiling in front of a mirror, but when you do that you look, and feel, like a gargoyle.

Yet a cheery face gives me as big a thrill as anyone.

It can't be denied that you feel pleasant inside when a beaming salute greets you of a morning, for instance. My bus driver is happily of that ilk, and in consequence there is a sense of welcome when you step aboard.

Not every driver makes you feel that way. Some are so frosen faced you wonder at your temerity in having them drive you; but then some passengers are equally saturnine.

It takes two to complete—or even initiate—an exchange of greetings, and if everyone waited for the other person to smile first—well, the world might never see a row of pearly teeth.

As a rule there's a little girl on the bus when I get on, en route to her kindergarden class. She prattles away merrily to the driver and he answers back just as animatedly, and, perhaps more important, without talking down to the child. When the bus stops to let her off she always turns round with an all-embracing "Goodbye" and a merry wave of the hand. The driver's smile follows her on to the sidewalk.

* * *

It's infectious, too. You can see every face in the bus smiling in sympathy. You feel your own facial muscles changing their grooves. Yet probably half the passengers will go on from there with a gloomy look as though the universe hung heavily round their necks.

Naturally if you've a pain in your midriff you don't feel like smiling, and if you tried it the result might be a grimace better left unbidden. Normally, however, it wouldn't hurt most of us, this column included, to cultivate the art of looking pleasant. It might surprise us then to find how amiable most people really can be if they try.

'Tis true enough this seems a pretty solemn sort of world these days, but in the main we live our lives with the folks close at hand, and it is there we'll find our deserts.

What they are to be will depend on you and me as much as on them. But if we give the other person half a chance in all probability he'll react to our liking.

Actually there's nothing so heart warming as the smile of genuine goodwill, and as you know the enduring things of life are tied up with personal friendships that carry with them this outward symbol of kinship.

Smile a while, says the song. Let's try it, even if, like this column, you have a serious pair of lips. It will do us good.

Trade With the Satelites

By RAYMOND MOLEY

NEW YORK.—American diplomatic policy-makers admit privately a shift in their policy toward Russia, which becomes apparent if we peer closely through the torrent of words pouring out of Paris. We are not primarily concerned with the future of Internal Russia, its Politburo or its form of government. We are not trying to provoke revolution against its Communist masters. We are not worried about China, except incidentally. Communism with a pigtail is no menace to our civilization. Instead it is an embarrassment to the Kremlin. War would not be precipitated by the commisars unless we endangered their power at home.

We are, however, concerned in pushing Western influence into the European satelites of Russia, and if measures are taken in Paris to achieve that end, we may count this conference a success.

That is why nothing may be accomplished except the opening of more trade with Poland, Yugoslavja, Hungary, Czecho-Slovakia and even Bulgaria and Rumania.

As far as Russia is concerned, foreign trade has never been very important. With one-sixth of the earth's surface and one-tenth of its population, it has never had more than 3 per cent of the world's trade, even under the Czars. Under the Bolshevik regime this proportion has grown smaller. The Soviets have been concerned with foreign trade only to help in industrial reconstruction and in armament. The Russian peasant, when he cannot get foreign-made clothes or something better than his old scythe, is accustomed to resign himself to the inevitable and to wait.

* * *

It is absurd to believe that restrictions in trade aimed at Russia are effective weapons. The exchange of goods can be dispensed with by the Soviets. If they want something desperately they will mine gold to get it. They care little about exporting goods.

This is not true of the satelite states. Their populations have had a much higher standard of living than that of the Russians. Poland, Czecho-Slovakia and Hungary have in the past enjoyed a well-organized trade with the West. They have taken large quantities of consumer goods, tools, machinery, electrical equipment, motor vehicles and other articles in exchange for grain and other foodstuffs. Czecho-Slovakia, moreover, has exported the products of highly-skilled industries.

Under the postwar puppet governments these countries have been bound by Russian trade restrictions, but they have found many an opening in the Iron Curtain. Yugoslavia has been openly contemptuous of Eastern threats and controls.

A week ago, the Belgrade Government commanded the liquidation of two companies which it owned jointly with the Soviet Government in Moscow. These companies—the Justa, an air transport concern, and the Juspad, a Danube transport outfit — were formed two years ago.

The Russian zone in Germany has been brought down to low levels of production by the dismantling and removal of industries and the seizure of reparations out of current production. Germans living there are bitterly resentful of restrictions against trade with neighboring satelite states. No effective Communist domination seems possible so long as Communism shows that it cannot support Germans in the style to which they have been accustomed. Even the Russians have an interest in the introduction of Western goods into Eastern Germany, since the meagre supplies they have been providing have been at the expense of their own people.

Hence, we may expect a re-establishment of a trade zone in Eastern Europe. This may be all that will happen at Paris. But it will be important.

(Released by The Associated Newspapers, Inc.)

Lesson of C.C.F. Defeat

(From The Toronto Globe & Mail)

THE election result in British Columbia is interesting to the rest of the country for one reason—the collapse of the C.C.F. In the new Legislature of forty-eight members the Socialists will hold six seats. They won fourteen in 1941 and ten in 1945. Thus their strength has shown a steady decline in the last three tests. There is a lesson here for voters in the other nine Provinces, especially Ontario.

It was certainly not because the Pacific Coast C.C.F.-ers were lukewarm in their socialism that they were rejected. On the contrary, the British Columbia wing of the party is the most forthright in the country, and so the most honest. Said Ernest E. Winch, a C.C.F. candidate, at a Vancouver election meeting last week: "The C.C.F. stands for the abolition of capitalism and nothing less. We'll go as far and as fast as you are prepared to go. For me, it's the whole hog." Mr. Winch was a member of the last House. His son, Harold Winch, also held a seat and is Provincial C.C.F. leader.

Faced with the straight choice between socialism and free enterprise, as represented by the Coalition Government, the voters gave the C.C.F. a thorough trouncing. When the party won only two seats out of thirty-seven in Nova Scotia ten days ago, nobody was surprised, for socialism has never made a strong appeal to the Maritimers. But British Columbia was supposedly one of the left-wing strongholds in Canada. The C.C.F. expected at least to make gains there. Optimists in the party predicted a sweep which would install a C.C.F. Government at Victoria.

The obvious deduction is that the C.C.F. is certain to be a minority party, perhaps an insignificant minority devoid of influence, in the next Federal Parliament. It has no strength in the Maritimes. It is invisible, wiped off the slate, in Quebec. It is an also-ran in British Columbia. It is extremely feeble in Social Credit Alberta. In Saskatchewan it is reportedly, and not surprisingly, losing ground. The C.C.F. has been reduced to the status of a splinter group, with no claim to be a national party and no hope of office.

Fun, Fact and Fiction

A strange eel caught in New Jersey is said to have a row of portholes on each side and a hole on top of its head through which it spouts water. It resembles for all the world a couple of feet off our garden hose.—Hamilton Spectator.

* * *

After a hundred years of demanding their rights, women now don slacks and then wonder why they aren't taken seriously.

* * *

Worry, says a doctor, kills only fools. The difficulty is to get the fools to worry.

* * *

Lots of people wish they owned a home so that they could mortgage it to pay for a car.

* * *

The prim old lady was given the first glass of beer she ever had. After sipping it for a moment she looked up with a puzzled air.

"How odd!" she murmured. "It tastes just like the medicine my husband has been taking for the last 20 years."

* * *

LIFE IN ENGLAND

Entering a public washroom and looking round for a place to hang my overcoat (writes a correspondent), my eyes met a circle, about two inches in diameter, drawn on the wall in pencil, with the adjacent inscription "Proposed Site for a Hook."

Whether this was the jest of a frivolous citizen or a serious geste of the municipal council, I do know not. But I have not been so charmed since I asked a theatre agency whether it could let me have three tickets for "Annie Get Your Gun," and received the urbane reply, "That, sir, is a point which verges upon the moot."

—The Manchester Guardian.

Observation Car:

By G. B.

HAROLD the grocer opened a large box of paper handkerchiefs, tacked on a sign reading "Need One? Take One," and placed it on a counter in his busy shop. Later in the day a friend dropped in to make a few purchases, and asked in a loud voice calculated to carry throughout the shop: "What on earth are these hankies for? Are they to cry into after receiving a bill from you?" Several women almost dropped their shopping baskets in surprise at the sarcastic remark. Harold is a man who believes in the old precept that a soft answer turneth away wrath. With his best business smile he replied: "Those hankies are so you can clean your spectacles and see the many bargains in this shop" . . . Several residents of Vancouver Street who became tired of the sight of grass and weeds three feet high growing in the gutters turned to with a will and cleaned up the mess outside their dwellings. A Cook Street property owner who happened to see one of them swinging a mattock in the gutter observed: "You better be careful, friend. There is probably a tax for cutting municipal hay" . . . During an Elks' convention at Portland, Ore., last week, Judge Frank J. Lonergan told delegates: "Our greatest danger today is the damaging inroad made by atheistic Communists into our institutions of higher learning. There is also the lackadaisical attitude of parents who overlook the danger of imaginative young persons impressed by the platitudes of Stalin's followers" . . . Many a man who makes the rounds gets circles under his eyes . . . A pedestrian should always be seen and not hurt . . . An old Spanish proverb says habits are at first cobwebs, then cables . . . Samuel Johnson wrote: "Man's chief merit consists in resisting the impulses of his nature."

The Packsack

Of GREGORY CLARK

WE who ride in buses and trains live in constant fear of cranks getting the seat beside us. We become skilled in spotting a crank the minute he boards the bus and glances with his beady eye over the passengers to select his victim. At each bus stop we peer apprehensively over the top of our newspaper or magazine. If one of the hated breed comes aboard we dive back down behind our paper and pretend to be intensely engrossed in what we are reading. But a really malignant crank takes no account of that. He moves down the aisle, slowly, checking over the prospects . . .

The only possible defence is to try and get a seat alongside somebody who obviously is not a blatherskite. But this does not protect you from a frontal or rear attack. A good crank thinks nothing of turning around and craning his neck, or leaning forward from the seat behind and muttering in your ear.

With elections so close, bus and train travel has become torture to those of us who love to travel peaceably and alone. The cranks are in their glory. In these hot times they don't even confine themselves to muttering in your ear. They make speeches for the benefit of everybody within a six-seat radius. It is agony.

It ill becomes any of us to make light of such human afflictions as deafness. But I have discovered a little trick for the handling of cranks that I am happy to pass on. I pretend I am hard of hearing. When I am trapped into occupying a double seat with an empty seat beside me, and when the inevitable crank, with his beak open like a vulture, comes and sits beside me, I pay no attention to his opening remarks. When he increases in volume, I turn, with that slightly startled and apologetic gesture the deaf use, cup my off ear with my hand and regret to inform my seat mate that I am hard of hearing. It is a pleasure to sit there and listen to him whimpering like a dog left out all night.—Canada Wide Feature Service Ltd.

Today's Answer

Question on Page 3

The World Almanac lists the Caspian Sea, which lies in the U.S.S.R. with its southern shore bordering Iran, as the world's largest "lake." Its area is given as 168,890 square miles. Second on the list is Lake Superior with an area of 31,820 square miles.

Looking Back

Through Colonist Files

25 YEARS AGO—Victoria was en fete for the visit of the British Navy Special Service Squadron on its Empire tour, led by H.M.S. Hood, commanded by Vice-Admiral Sir Frederick Field.

50 YEARS AGO—Three more of the sealers cleared yesterday for Behring Sea cruises. Between $60,000 and $70,000 has been spent on fitting out the sealing fleet this season.

85 YEARS AGO—The hull, machinery, boilers, etc., of the steamer Alexandra were all manufactured in this city, and the perfect success she has proved to be speaks well for all who were employed upon her.

Two St. Louis Swimming Pools Closed After White-Negro Clash

ST. LOUIS, June 22 (INS).—Two St. Louis swimming pools were closed today in the wake of a clash between negro and white bathers in which at least 12 persons were injured, five of them seriously.

The battle, occurred last night at Fairground Park swimming pool after Public Welfare Director John J. O'Toole banned segregation at the city's 35 playgrounds and nine public pools.

ISSUED ORDER

Mayor Joseph Darst issued an executive order last night following the disorder and segregation was re-instituted immediately.

Ordered closed for the day along with Fairground Park was Mulanphy Pool, where white and negro youths swam without incident after O'Toole's notice yesterday.

City authorities said today the disturbance was "all over."

Four hundred policemen were rushed to the Fairground Park last night. A crowd estimated at close to 5,000 persons gathered soon after a group of negro youths requested police protection on leaving the pool in the afternoon.

SURGED AFTER THEM

Police said things were quiet until about dusk when two negroes appeared at the park entrance and the crowd reportedly surged after them. Officials said one of the two carried a knife and the two were beaten severely.

Detectives rescued them, but disorder continued for a time until others also were injured.

Before the non-segregation order was issued, special pools had been set aside for negroes.

Cougar Hunt In Burnaby All Mistake

VANCOUVER, June 22 (CP).—It was all a mistake and the cougar hunt in suburban Burnaby has been called off.

It started early today when a guard at Oakalla Prison Farm reported a "big cat" had slunk across the road into the bushes.

Armed searchers combed the area, but the hunt ended when Game Warden Reg King said:

"I am satisfied what he saw was not a cougar but most likely a bobcat or racoon."

A cougar killed a seven-year-old Indian boy at Kyoquet, on Vancouver Island, last Sunday.

At Anglemont, B.C., 300 miles northeast of here, armed patrols are on duty each night at Shuswap Lake to guard against possible cougar raids.

Mrs. Harry Gardiner spotted a cougar in a tree under which she had placed her baby on a blanket. The beast scampered when she screamed. A smaller cougar was sighted in another tree.

Seek Ice Show With Barbara Ann

VANCOUVER, June 22 (CP).—Pacific National Exhibition directors and the New Westminster Park Board are negotiating with Barbara Ann Scott in an effort to bring her ice show here in the Autumn.

P.N.E. directors have suggested October 17, 18 and 19 as dates for the proposed appearance.

ILLEGIBLE BUT EFFECTIVE

CHRISTCHURCH, N.Z. (CP).—A medical specialist here wrote a letter to a friend. The answer came back: "Thank you for your letter. I was unable to read it, but it did enable me to get two hot water bags." Hot water bottles are rationed in parts of New Zealand.

SCIENCE OF DISEASE

Pathology is the science of disease, including structural abnormalities not usually regarded as diseases.

Claims "Sanctions" Put on Yugoslavia

BELGRADE, Yugoslavia, June 22 (AP).—Foreign Minister Edvard Kardelj has accused the Cominform countries of Eastern Europe of applying "economic sanctions" against Yugoslavia in their campaign to overthrow Marshal Tito's Government.

In a speech at Titograd, the Foreign Minister referred to the attacks of the Moscow-directed Cominform (Communist International Information Bureau) as "vile" and said they were made with "dishonest and dirty aims."

Unionists Meet On World Body

GENEVA, June 22 (AP).—A battle for the allegiance of union men all over the world will be joined here this week-end.

Leaders or representatives of non-Communist unions are gathering to lay the groundwork for a world group in opposition to the Communist-Ruled World Federation of Trade Unions.

Organizers of the two-day conference say it will decide who will sponsor the first world convention of the new organization and where and when it will be held. James B. Carey, treasurer of the Congress of Industrial Organizations and delegate to this session, said the new group will be functioning before 1950.

That a new world organization would be started became obvious last January, when the British Trades Union Congress, the American C.I.O., and The Netherlands Trade Union Organization left the W.F.T.U., charging it was dominated by the Reds.

Since then, most of the major national union organizations in Western Europe and Scandinavia have quit the W.F.T.U.

Balconies were first used in dwelling houses in the early part of the 15th century.

Sweepstake Agents Lose Mail

TORONTO, June 22 (CP).—Privilege of receiving mail has been withdrawn from several Toronto residents for failure to sign a written statement that they will not use the mails or permit their name and address to be used in connection with lotteries.

During the last week, the Post Office Department in Ottawa has sent out letters to persons suspected of dealing in lotteries in general and the Irish Hospitals Sweepstakes in particular.

The form letter begins:

"Evidence has been received indicating that you are using the mails in connection with the lottery conducted by the Irish Hospitals Trust Limited."

LOTTERIES ILLEGAL

The letter says that all lotteries are illegal in Canada and postal regulations provide for withdrawal of mailing privileges from any person or firm "observed to be using the Canadian mails for lottery purposes, or whose name and address is being used for the receipt of lottery matter."

Assurance that the recipient of one of these letters will not continue using the mails for illegal purposes can be supplied by signing a form included in the letter.

At Ottawa, post office officials declined to disclose the number of persons on its "banned" list, but said it fluctuated from time to time, generally coming to a peak when sweepstake activity is at its height.

PRACTICALLY AERIAL

Tibetan trade with India is carried on mostly through lofty passes, some of which are 14,000 to 18,000 feet high.

Declares Faith in Canada Will Be Rewarded in Future

MINAKI, Ont., June 22 (CP).—The future holds much promise for Canadians who have faith in their country, Gerald G. Ryan of Montreal said today in his presidential address to the Investment Dealers' Association of Canada.

Faith, he continued, to further its continued development and enough judgment to perceive overall progress despite the ups and downs inevitable to business enterprise.

"Judicious risk-taking and an adequate supply of venture capital arising as much as possible within our own borders, are essential to Canada's economic progress."

VAST SUM IN SAVINGS

Mr. Ryan said statistics show that the personal savings of Canadians aggregate vast sums in years of prosperity.

"The indicated total of savings for 1946, 1947 and 1948 amounted to $961,000,000, $650,000,000 and $1,-[illegible]8,000,000 respectively. A high proportion of these savings is paid to insurance companies under life insurance and endowment policies, annuity contracts and kindred benefits.

"The employment of the very large sums so received is subjected not only to legislative restrictions but also to the rigorous tests set up by the individual institutions. It is my personal belief that if these savings are to be put to their best [illegible], a broadening of the field of institutional investment and in particular a more extensive investment in promising common stocks of Canadian corporations are essential.

"A larger participation by insurance companies in the development of commerce and industry is required in the national interest and should, it seems to me, be feasible within the bounds imposed by present legislation."

While emphasizing the need for adequate venture capital and alert and well-informed investors, Mr. Ryan stressed the large amount of [illegible] taking place.

"During 1948, capital expenditures by Canadian business (including agriculture), governments and institutions, excluding the cost of repairs and maintenance, amounted to slightly more than $3,000,000,000. The survey of 1949 forecasts an all-time high of capital investment estimated at almost $3,300,000,000."

Expenditures by business undertakings alone, excluding housing and Government-owned corporations, Mr. Ryan continued, will amount to $4,600,000,000 in the three years, 1947-49, assuming 1949 expectations are borne out. If repairs and maintenance are included the total would rise to $7,000,000,000.

Saanich Approves Ban on Parking

Saanich Municipal Council has given third and final reading to a new parking regulation by-law which prohibits continuous overnight parking in the inner wards, Five and Seven, between 12 midnight and 5 a.m.

Britain's 1948 Profits on Coal Tempered by Big Issues Ahead

LONDON, June 22 (CP).—Britain's key coal industry today reported a profit on 1948 operations but warned that "big issues" involving wages lie ahead.

The surplus for the coal-mining industry during its second year under public ownership was placed at £1,651,965 ($6,607,869). This compared with a loss of £23,255,586 during 1947—the year the mines were nationalized. That loss included a capital expenditure of about £19,000,000.

CARRIES DEFICIT

Thus the National Coal Board, which administers Britain's 1,500 collieries, carries a deficit of more than £21,600,000 in 1949.

The collieries made an operating profit in 1948 of £16,200,000 compared with a loss of £9,200,000 the previous year.

The figures were made public in a report to Parliament by the Coal Board. Production rose 10,400,000 tons to 208,500,000 tons, manpower increased by 8,000 and absenteeism fell one per cent to 11¼ per cent.

But the board said increased proceeds to collieries were largely due to price increases to the consumer and warned "costs must come down if the industry and those who live by it are not to fall on bad times."

The average cost of producing a ton of coal rose 4s 3.6d. to 45s 6.6d.

DUE TO WAGE BOOSTS

"The increase in costs was mainly due to wage improvements and the full effect was not felt until 1948," the board said.

At another point, it said "big issues" were involved in discussions which would be held between the Coal Board and the National Union of Mineworkers.

The board's insistence that costs must be cut may sharpen the possibility of conflict between the board and the mineworkers union.

Lost 44 Hours, Cub Scout Safe

SEDALIA, Colo., June 22 (INS).—An 11-year-old Denver cub Scout, missing since Monday night in the heavily-timbered country southwest of Sedalia, was found today.

Gerald Turner, son of Mr. and Mrs. Noah Turner, was found by Denver Police Sgt. Leo Wery. The boy was sitting on the Rampart Range road, 14 miles south of the boys' Summer camp in Jarree Canyon, which he had been trying to find for 44 hours.

Everyone entitled to should VOTE

"SALADA" TEA

COAL
TAKE DELIVERY
NOT—Next Fall
NOT—Next Month
NOT—Next Week
NOT—Even Tomorrow
BUT
NOW---TODAY!
ROSE FUEL CO.
1700 DOUGLAS E 1185
Opp. Hudson's Bay

AT KENT'S
Specially Designed by WESTINGHOUSE for the small or medium-size kitchen

AN AUTOMATIC ELECTRIC RANGE
That Takes the Guesswork out of Cooking
Model A4M—Smooth porcelain enamel finish. Roomy TRU-TEMP Oven with automatic control. Super-speed heaters and current-saving five-heat switches. It's a real beauty. Price only $239. Easy Terms
Kent's
742 FORT
For All Westinghouse Appliances

BODY and FENDER REPAIRS COST LESS at Wilson MOTORS LTD.

Moving, Packing Shipping, Storage
Shipments Prepared for All Points of the Globe
"It costs no more to use the best."
STOCKER'S SECURITY STORAGE LTD.
Affiliated With STOCKER'S TRANSFER COMPANY LTD.
PACKING STORAGE MOVING Phone B 1025 G 8181

KIRKHAM'S LTD.
1318 BLANSHARD ST. G 8131
FREE DELIVERY ON ALL ORDERS
ALL MEAT GUARANTEED TENDER

ROLLED SHOULDER VEAL	lb. 65c
RUMP ROAST VEAL	lb. 67c
LOIN VEAL CHOPS, Rib End	lb. 75c
BLADE ROAST BEEF, Blade Bone Out	lb. 55c
PRIME RIB ROAST, Cut Short	lb. 61c

ENGLISH BRAWN, ½ lb. 24¢ — SLICED SIDE BACON, ½ lb. 35¢ — Finest COOKED HAM, ½ lb. 50¢

TODD'S CLAMS Whole, 1's tins 2 tins 27¢
TOMATOES Choice, 20-oz. tins 2 tins 37¢

Nabob Pure Strawberry Jam 2-lb. jar	45¢
Kellogg's Corn Flakes 8-oz. pkts.	2 for 27¢
Welch's Grape Juice 32-oz. bottle	43¢
Ogilvie Chocolate Cake Mix Each	32¢
Nabob Green Label Tea 1-lb. pkt.	92¢
Lynn Valley Peaches 20-oz. tins	2 for 49¢
Nabob Peas Fancy, Ungraded, 20-oz. tins	2 for 39¢
Fels-Naptha Soap	2 for 23¢
Perfex Bleach 16-oz. bottle 16¢	32-oz. bottle 29¢
Junket Freezing Mix	2 for 25¢

We Have a Complete Supply of Kerr Mason Jars, Kerr Mason Fittings, Bernardin Fittings

TOMATO JUICE Libby's 20-oz. tins 3 tins 27¢ With Your Coupon

ORANGES—392's	3 doz. 57¢
BING CHERRIES—Okanagan	lb. 37¢
LETTUCE	2 for 23¢
TOMATOES—No. 1 Desserts	2 lbs. 39¢
CELERY—Crisp	2 lbs. 25¢
CUCUMBERS—White Spine	Each 19¢
CARROTS	2 lbs. 13¢
ONIONS—Yellow	2 lbs. 17¢
GREEN PEAS—Local	lb. 25¢
NEW POTATOES—Local	4 lbs. 29¢

Specials for Thurs., Fri., Sat., June 23 - 24 - 25

Wonderful GIFTS for WEDDINGS
At Diggon's you'll find a host of wonderful wedding gift suggestions. Items of practical use, all for fine low prices.
and SHOWERS, too . . .
Many inexpensive and delightful shower gifts may be found at this interesting store. See our gift dpartment.
PRINTERS STATIONERS BOOKSELLERS OFFICE FURNITURE
DIGGONISM: After man came woman—and she's been after him ever since.
DIGGONS LIMITED
GOVERNMENT ST.

Vote CAMERON AND DREW for this SOCIAL SECURITY Program

GEORGE DREW
Dynamic leader of the Progressive Conservative party, who will head a government of action at Ottawa.

GORDON CAMERON
"Canada must have a full social security plan at once, and I intend to work to that end on your behalf in the House of Commons."

THE Progressive Conservative Party plans the following benefits for every Canadian:

1. Retirement pensions at 65 without a means test;
2. Accident, sickness and disability benefits;
3. Health insurance—to include adequate medical and hospital care;
4. Extended unemployment insurance benefits—to include payment for time lost due to sickness or accidents.

Prime Minister St. Laurent said two months ago that the Liberal Government does not plan to establish contributory social security in Canada in the immediate future.

The Progressive Conservative Party says that it can and must be done at once.

Any delay in ensuring a full social security program for all will affect YOUR future.

The time to launch such a program is—NOW.

Elect a man who believes in the need for social security and who supports a party that is prepared to give you social security.

ON THE AIR
CJVI
Tonight—
7:30 to 7:45 p.m., Gordon Cameron
11:45 to 12:00, Whitworth Stanbury
Tomorrow—
7:30 to 7:35 p.m., Gordon Cameron

MEETINGS
TONIGHT AT 8 O'CLOCK
Seamen's Institute, Superior Street: Gordon Cameron, Alan Bigelow.
TOMORROW EVENING
Grand Rally and Dance, Sirocco Supper Club.

Vote CAMERON
A HARD WORKER FOR VICTORIA
CAMPAIGN HEADQUARTERS . . . 1400 BROAD ST.—G 0531 - OAK BAY—G 9301 - ESQUIMALT—G 9309
PUBLISHED BY PROGRESSIVE CONSERVATIVE CAMERON COMMITTEE

HICKMAN TYE

For the Home, for the Garden

For the Sportsman and the Farm!

BUY Hickman-Tye QUALITY from your local dealer

They're the things you want and need, attractively and conveniently displayed, carrying the stamp of quality inseparable from the name of HICKMAN TYE.

FISHING TACKLE

VALUES FOR EVERY HOUSEWIFE

$15,000 STOCK AT HALF PRICE!

$15,000 stock of Fishing Tackle to be sacrificed at HALF PRICE. Here are examples of the amazing values:

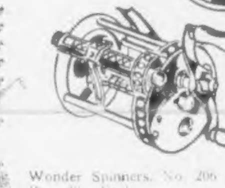

Wonder Trolling Spoons—
No. 1 Brass. Reg. 25c. Each 17c
No. 1 Silver. Reg. 25c. Each 17c
No. 1 Brass and Silver. Reg. 35c. Each 23c
No. 2 Brass. Reg. 25c. Each 17c
No. 8 50/50 Brass and Silver. Reg. 95c. Each 59c

Diamond Lake Trolls. No. 1000 (X11). Reg. 1.[illegible] Each 89c

Bear Valley Spoons. No. 2 Brass. Regular 25c. Each 15c
No. 1½ Brass. Reg. 30c. Each 19c

Husky Musky Treble Hook and Fly.
No. 1 Nickel spinner. Reg. 50c. Each 31c
No. 1 Brass spinner. Reg. 50c. Each 31c

Cowichan Spoon Treble Hook.
No. 4 Nickel. Reg. 30c. Each 19c
No. 4 Nickel and Copper. Reg. 30c. Each 19c

Trolling Spoons. No. 602 Copper. Regular 40c. Each 29c
No. 125 Nickel. Reg. 70c. Each 49c

Tillicum Plugs. No. 4½ Jumbo. Reg. 1.15. Each 69c
No. 5½ Jumbo. Reg. 1.35. Each 89c

Japanned Kirley Hooks. Nos. 1, 2 and 3. Reg. 12 for 7c 15 for 5c

L.C. Flashers. No. 5 Nickel. Reg. 60c. Each 39c
No. 5 Brass. Reg. 60c. Each 39c

Transparent Fly Boxes. No. 38 Direct. Reg. 1.90. Each 1.29

Floats. No. 15. Reg. 15c. 2 for 15c

L.C. Lures for Salmon Trolling.
No. 7 Brass. Reg. 80c. Each 49c
No. 7 Nickel. Reg. 80c. Each 49c

Wonder Spinners. No. 206 Nickel. Reg. 30c. Each 19c
No. 103 ½ Nickel. Regular 15c. At 2 for 15c

Treble Spinners. Nos. 1 to 6. Brass and Nickel. Reg. 70c. Each 49c

Standard Linen Fish Line. 50 feet, 24-lb. test. Reg. 20c. 2 for 25c

Magnum Wire. 27 lb. test. No. H01, 25 feet. Reg. 25c. Each 15c

Wire Leader. 72 inches. Reg. 15c. At 2 for 15c

Nylon Fishing Leader. 10 yards, 15-lb. test. No. N15. Reg. 40c. Each 25c

Split Cane Plastic Impregnated 8-Foot Westhill Fly Rods. Regular 24.50. Each 14.98

Single Sneel Hooks on Nylon. Frequently assorted sizes. Reg. 35c to 55c. All, each 19c

N-Treble Hook Flies. Red-Eyed Bug Flies. Reg. 55c. Each 39c

Cooper Swivel Snaps. Nos. 1, 2, 4 and 6. Reg. 5c. 3 for 5c

THESE SPECIAL PRICES UNTIL SATURDAY ONLY

Extra Special!
Plastic Figurine
COCKTAIL STIRRERS

In sets of nine, each a different color. Attractively packaged in Cellophane-topped box. Ideal for cold Summer drinks and soda fountains—one end being spoon-shaped. Per box of nine. Regular $3.15. Until Saturday

1.89

FOOD CHOPPERS,
Spong. No. 25. Each 1.69
Dominion, No. 22. Each 12.75
Many Other Models to Choose From

CAKE SLICERS, all aluminum, with assorted tops. Each 65c
EGG SLICERS, aluminum. Each 29c
PLASTIC FUNNELS, 2 oz. Each 10c
PLASTIC MEASURING SPOONS, 4 to a set. Set 15c

WIRE CAKE COOLERS. 9 x 13 inches, each 35c
CAST SPIDERS. Endurance each 2.29
OVAL DISHPANS. white enamel. No. 12, each 1.75
BUTTER BLOCKS AND COVERS. 1-lb., each 59c
SHERBETS. swirl pattern, 8½-oz. each 15c
FLOUR BINS. cream japanned. 100-lb., each 4.45
BREAD PANS. 9⅝ x 5⅝ x 2¾ inches. Bake King crinkle-bottom tinware. Each 35c
SEAMLESS COOKIE PANS. 11 x 16 x ¾ inches, each 55c
DEEP PIE PLATES. 9 x 1 inches, each 10c
10 x 1½ inches each 20c
ANGEL CAKE PANS. 9½ x 3¼ inches, each 1.09

FLATWARE

Rogers Pendant Pattern Sets in Mothproof Chests

26-piece set service for 6 26.45
34-piece set service for 8 30.00
42-piece set service for 8 34.80

Individual flatware pieces carried in stock.

EL RIO BREAKFAST SETS

In four brilliant colors. Porcelainware with velvet smooth finish. The perfect gift for the "Newlyweds."

20-piece, per set 10.15
25-piece, per set 15.20
32-piece, per set 17.20

Semi-porcelainware in plain white, ideal for camp or kitchen use.

CEREAL OR SOUP BOWLS 6-inch. Each 15c
MILK JUGS 20-oz. Each 65c
MIXING BOWLS 6-inch. Each 35c

OTHER SIZES IN STOCK

Ekco Copper-Bottom Stainless Steelware

DOUBLE BOILERS, 2-quart, each 10.95
PERCOLATORS, each 10.95
SKILLET with cover, 10-inch, each 8.00
COVERED SAUCEPANS, each, 1-qt. 5.85 2-qt. 6.30

INDIVIDUAL TEAPOTS— Brown. Each 45c
MANSFIELD SILVER PLATE—Dessert and tablespoons and dessert forks. Each 39c

COLD-PACK CANNERS

Straight side, glass on steel, holds 7 quart jars in wire rack oven which is supplied with each canner and has corrugated bottom for extra strength and even cooking. Regular 3.95, for 3.07

PRESSURE CANNERS

Made by Letson and Burpee — strong, sturdy construction. Fully guaranteed. A size for every capacity desired.

THE MAN TO REMEMBER . . .

The "INDEPENDENT RETAILER" has been active in the interests of Your Community for many years. Prosperity and Depression make no difference — he is still active on your behalf. He spends his money locally—pays taxes to help improve your roads, educate your children and the dozen and one things necessary in a community. In a short time he will probably be supporting your children by providing employment for them. Keep your money circulating locally — support your "INDEPENDENT RETAILER."

The products advertised on this page can be purchased from YOUR INDEPENDENT RETAILER wherever he is located in B.C. Why not show your support by calling him today?

ELECTRIC APPLIANCES

GRAHAM HOTPLATES, with sturdy steel frame. Single burner 6.95 Double burner 9.65
RELIANCE AUTOMATIC IRONS ... no longer worry over the right heat for the fabric 12.50
SAMPSON FOLD-AWAY TRAVELING IRON, only 2½ lbs. 8.95
FLEET STEAM IRON 17.95
SAMPSON TOASTERS, the auto-flip model 6.95
RELIANCE WAFFLE IRONS 15.95

VACUUM CLEANERS

Made by General Electric ... fully guaranteed. 94.50
Upright model without attachments. 84.50

WASHING MACHINES

Pioneer, all-white enamel finish. Highly polished wringer or dull finish, as preferred. Years of wear built into each machine.

Model No. 3 149.75
Model No. 5 179.95

EVERYTHING FOR THE GARDEN

MAXWELL LAWN MOWER

For efficient, easy cutting and in the size you want.

CONQUEROR, 20-inch semi-pneumatic Timken bearing. Each 39.10
PACEMAKER, 14-inch, ball bearing. Each 26.35
CRAFTSMAN, 16-inch, ball bearing. Each 25.45

THE "ROCKET" Heavy Duty POWER LAWN MOWER 179.50

Magic Weeders, style o, each 35c
Garden Hose, 1, 2 and 3-ply, 50-ft. lengths, coupled 6.00 to 9.45
All-Rubber Black Hose, 50-ft., each 4.39
Rot-It 5 lbs. 59c 10 lbs. 99c
Gardenite—1 lb. to 100 lbs. 15c to 4.75
Benexane—For carrot rust fly, 12 oz. 35c
Watering Cans—Eureka 2.08 to 2.50
English Hedge Shears— 8-in., plain, each 1.75 8-in., notched, each 2.10
Half-Moon Turf Edger, 4-ft. handle, each 1.98
Dandelion and Clean-Up Rake, each 1.98
Bamboo Leaf Rakes, each 49c

Dunham Lawn Rollers—14-in. drum, 24 ins. wide. Adjustable, vary weight through water used. Each 23.60

Grass Snaths, each 3.55

Garden Wheelbarrow — Redwood, removable sides with pneumatic do-nut tire. Each 15.29

Weed Burners, Cedarberg, each 19.95
Grass Shears, Parker's G2, each 1.89

EVERYTHING IN HARDWARE

Conductor pipe, step ladders, wedges, lawn sprinklers, color trym moulding, door grilles, endless green cords, lustroware bathroom fittings, castors of all kinds, work gloves, blow torches, bathroom scales, can openers, sand screen and wire cloth, soot destroyer, corn brooms.

FENCING

Poultry Fence — 10-rod rolls, per roll 10.95 to 16.58
Hog Fence — Medium, 20-rod rolls:
7-26-33, roll 20.57
8-32-33, roll 23.77
10-36-33, roll 28.64
Farm Fence — Medium, 20-rod rolls, per roll 21.85
Heavy, 20-rod rolls, per roll 26.76 to 36.57
GATES—For Farm and Lawn.
14 ft. x 48 ins., each 29.49
16 ft. x 48 ins., each 32.29
3 ft. x 42 ins., each 11.09

FENCING
—for the farm or the estate

WIRE NETTING—
American—150-ft. roll, 20 gauge:
1 inch by 18 inches, roll 7.29
2 inches by 60 inches, roll 10.89
2 inches by 72 inches, roll 12.79
Stucco Netting, 1x36 ins., 20 ga., roll 13.28

For the Youngsters

Doll Buggies—Strong, sturdy and dependable. Years of joy and pleasure for the Junior Miss. Several sizes and colors. Brown 12.65
Blue or grey 18.00

Tricycles—Strong, sturdy construction. Metal with rubber tires and pedals, reinforced where subject to heavy wear. Red and grey enamel, two sizes with tool case. 21.50 and 23.00

NAILS
Aluminum Roofing Nails
¾-inch, with large head, lb. 85c
1½-inch, with large head, lb. 85c

Screen Windows—Adjustable. No. 1036 to No. 1444 98c to 1.45
Screen Doors— 2.8x6.8 No. 100. Each 4.79
2.8x6.8 and 2.10x6.10. No. 300. Each 7.49
Pulleys— All types 65c to 1.40
Ironing Boards— Stanwell. Each 3.29
Pinking Shears—Florian, the new roller pinker. Each 10.49
Tru-Pink, No. 1 Griffon. Each 7.49

Mantel Clocks — "Seth Thomas," made by Western Clock Co. Ltd. Beautiful, polished wood cases. Plain figures, gold trim, several models ranging from 30.00 to 37.50

Also a good selection of Wrist Watches, Alarm Clocks and Kitchen Clocks.

LUGGAGE — A full line of suitcases, trunks and baggage. Individual pieces and match sets. Good quality — good for a lifetime of steady use.

FOR THE PICNIC
The large, picnic size thermos bottle with plastic cups. Family size 4.00

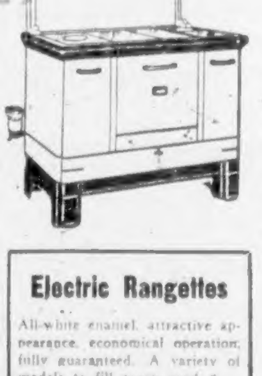

OIL, WOOD AND COAL RANGES
By Fawcett — Fully Guaranteed

TORRID OIL RANGE— Enamel, with shelf 278.40
Enamel, without shelf 245.95
MAYWOOD—Coal and wood range, high shelf, all-enamel with waterfront 172.70
CORVETTE—Extended model, coal and wood, high shelf, including waterfront 165.50
BEAVERBROOK—Coal and wood range, all-enamel, high closet with waterfront 163.20
MAYFAIR—All-enamel, high shelf, waterfront 157.20
SPARTAN—Including waterfront for coal and wood 101.55

Electric Rangettes
All-white enamel, attractive appearance, economical operation, fully guaranteed. A variety of models to fill every need. 66.35 to 137.75

FREE PARKING LOT Next to Our VIEW STREET Entrance

HICKMAN TYE HARDWARE
Quadra at Yates G8137

ICE REFRIGERATORS

All-white enamel on metal construction, handles and trim finished in chrome. Substantial and long wearing, attractively finished for your kitchen.

"ACE"—Holds 65 lbs. ice, large storage capacity 58.25
"MONARCH"—Holds 75 lbs. ice, large storage capacity 74.95

STORE HOURS
8 to 5 — SATURDAYS 8 to 12

Sharply Higher Trade Licence Fees To Be Paid by City Business Firms

Most business and professional men will have to pay sharply increased trades licence fees in the last half of this year.

An amendment to the trades licence by-law passed by City Council this week permits boosts in the schedule of rates designed to swell city coffers with an additional $50,000 during the last six months of the year.

In many cases trades licence fees have been pushed to the limit allowed by an amendment to the city's private act passed in 1922.

CAN RAISE $200,000

Under the present act the city can raise a total of $200,000 per year from trades licence fees. The 1949 budget, as originally presented to council, billed city tradesmen for $150,000. With one eye on rising costs of operation and the other on new sources of revenue, council ordered the estimate hiked to the $200,000 maximum.

At the same time it was decided to seek a new private act, prior to preparation of the 1950 budget, which would wipe out the ceiling on trades licence fees.

City officials indicated yesterday, however, that business categories whose licence fees have been raised for the last half of this year would not likely face increases next year even though the ceiling is removed.

SEEK FAIR SCHEDULE

Removal of the ceiling was regarded as the first big step towards striking a fair trades licence schedule for the entire field of city business.

Under the amended schedule of trades licence fees to go into effect July 16, city officials state the following business and professional categories will be charged maximum fees: Wholesalers, retailers and contractors, operators of hired vehicles (buses), used and new car dealers, rooming-house, apartment and hotel operators, theatre owners, doctors, dentists, optometrists and solicitors, stevedores, stock and bond dealers, chartered accountants, lumber manufacturers, undertakers, and department stores.

Doctors, dentists, optometrists, solicitors and other professional men, who have been paying trades licence fees of $25 each six months will now have to pay $75 for the same period. The increase is calculated to sweep an additional $10,000 into the city treasury.

MORE ON ROOMS

Rooming-house, apartment and hotel operators who have been paying [illegible] months, now will pay $1.50 per room to bring in an additional $9,000 in the last six months of this year.

Stevedores have been paying $75. Now they will pay $150 to bring in an additional $150.

Express companies have been paying $100. Now they will pay $150, to bring in an additional $100.

Stock, bond and investment dealers have been paying minimum of $50 and maximum of $75. Now they will pay minimum of $100 and maximum of $150, to bring in an additional $900.

Chartered accountants, who have been paying $12.50 per man, now will pay $60, to bring in an additional $650.

ADDITIONAL CATEGORIES

Public accountants and bookkeepers—have been paying $12.50, now will pay $25, to bring additional $150.

Architects, surveyors and civil engineers—have been paying $10, now will pay $25, to bring additional $250.

Service station operators—have been paying $30, now will pay $50, to bring additional $850.

Beauty parlor operators, barbers, shoe repairmen, shoe shiners, window cleaners and masseurs—minimum has been increased by $2.50 to bring additional $350.

Lumber manufacturers and machine operators—maximum of $300 remains, but minimum increased anywhere from $5 to $50, to bring additional $450.

Undertakers—have been paying $50, now will pay $60, to bring additional $50.

Department stores—have been paying $35 per department, now will pay $60, to bring additional $1,200.

Theatres—Those with capacity of more than 975 seats have been paying $150, now will pay $750; those with less than 975 seats and more than 500 have been paying $75, now will pay $450; those under 500 seats (a new classification) will pay $200. Increases will bring in an additional total of $3,500.

Bowling alleys—have been paying $25 fee, now will pay $20 per alley, to bring additional $450.

Wholesalers—have been paying a minimum of $20 and a maximum of $110, now will pay a minimum of $30 and a maximum of $300, to bring additional $5,000.

Retailers and contractors (including painters, plumbers, electricians and other building trades)—have been paying minimum of $10, now will pay minimum of $15, maximum remaining at $60, to bring additional $4,500.

Second hand dealers—have been paying $20, now will pay $30, to bring additional $310.

Hired vehicles (taxis, trucks, buses)—have been paying $10 per vehicle, now will pay $20; buses up from $20 to $30, to bring additional $4,100.

Used car dealers—have been paying $37.50, now will pay $90, to bring additional $1,600.

New car dealers—have been paying minimum of $75 and maximum of $100, now will pay minimum of $225 and maximum of $300, to bring additional $2,000.

Soft drink manufacturers—have been paying $37.50, now will pay from $100 to $150, to bring additional $1,000.

Scheme to Build Houses Turned Down by Saanich

With two councillors dissenting, Saanich Municipal Council Tuesday night turned down Central Mortgage and Housing Corporation's scheme to build 152 houses on Richmond Road.

The plan, turned down previously, was up for reconsideration. The snag this time, as before, was the Government-owned corporation's proviso that taxes must be fixed at this year's figure for a five-year period.

The municipal assessor prepared a scale of taxes ranging from $57.45 for a small house with no basement to $76.04 for the largest type of house. Garbage and sewage-connections charges would have been extra.

WARNS OF RATE RISE

Reeve E. C. Warren warned that the mill rate would probably rise at least 3½ mills in the next five years.

Said Councillor E. P. Cummins: "This council has no right to pledge councils for the next five years."

The reeve noted that the houses would be partly for ex-servicemen and partly for the navy. "Why should we subsidize the navy?" he demanded. "They're getting good pay and allowances."

"It'll mean more school accommodation," he added.

"You've got to face that anyway," said Councillor Bond. "It's families and homes that make a community . . . this plan would enhance the whole community."

Councillor Bond was supported only by Councillor L. H. Passmore in supporting the housing plan.

SHACKS CONDEMNED

Earlier, the council had condemned nine beach shacks at Sinclair Road, Cadboro Bay, and gave the occupants six months to vacate. Saanich and Vancouver Island Health Unit said in a letter that the dwellings were a fire and health hazard.

Councillor Passmore raised a question: If the council tells them to get out, where will they go?

Council decided that six months was a long enough time for the families to find new homes.

Better English

By D. C. WILLIAMS

1. What is wrong with this sentence? "I invested in a pair of shoes."
2. What is the correct pronunciation of "table d'hote"?
3. Which one of these words is misspelled? Malevolence, militarism, milliner, molasses.
4. What does the word "obviously" mean?
5. What is a word beginning with "er" that means "state of being learned"?

ANSWERS

1. Say, "I bought (or purchased) a pair of shoes." 2. Pronounce ta-bl dot, a as in ah, o as in no, accent first and last syllables. 3. Milliner. 4. Plainly; clearly. "His statements are obviously true." 5. Erudition.

Testing Strength Of the Heart

By DR. J. B. WARREN

In testing the strength of the heart the physician counts the number of beats per minute, then has the patient do a definite amount of work or exercise and then counts the number of beats immediately. The patient then sits down for two minutes and the heart rate is again counted. Thus the heart beating 72 to the minute before a given amount of work is done—say 60 steps skipping at the rate of 120 steps to the minute (double mark time)—may go up to 96 beats due to the exercise, then return to normal in 1½ minutes. This will be considered normal. If it takes more than 2 minutes to return to 72, it is not normal in strength.

(Released by Consolidated News Features, Incorporated)

Empire Sawdust

$6.00 Per Unit Delivered in 2-Unit Lots Only.

Immediate Delivery

PHONE B 2424

739 PANDORA

FREE!

ONE TIN OF Libby's "Gentle Press" TOMATO JUICE

when you buy 2 tins at the regular price and present coupon below to your grocer

Tests made recently in 390 grocery stores across Canada revealed the amazing fact that *3 out of 5 women prefer Libby's "Gentle Press" Tomato Juice, regardless of price.* This is certainly a wonderful tribute to Libby's flavour and quality, yet we believe that *everybody* would have chosen Libby's had they sampled it. That's why we're offering you one tin of Libby's Tomato Juice *FREE* . . . so that every family will know the unsurpassed garden-freshness of Libby's, Canada's favourite tomato juice. We want you to try it NOW.

TJ-B-49

THIS COUPON ACCEPTABLE AT ANY LIBBY'S DEALER, ANYWHERE

THIS COUPON ENTITLES BEARER TO *ONE TIN OF LIBBY'S TOMATO JUICE—FREE*—with the purchase of 2 tins at the regular price. Void after July 9th, 1949

Name.....

Address.....

TO DEALERS: This coupon will be redeemed at the going retail price.

Libby's, Chatham, Ont.

★ SUPERIOR FOOD STORES ★

EVERY PURCHASE MADE at SUPERIOR FOOD STORES IS BACKED With a MONEY-BACK GUARANTEE!

YES . . . YOU ARE ASSURED OF COMPLETE SATISFACTION WHEN YOU SHOP AT **Superior Food Stores** YOU SAVE, TOO . . . PRICES HAVE DEFINITELY BEEN LOWERED!

• • •

NATIONALLY ADVERTISED BRANDS ARE FEATURED . . . FRESH SPRING FRUITS AND VEGETABLES, TENDER, JUICY MEATS . . . ALL AT SAVINGS TO YOU.

LIBBY'S TOMATO JUICE	20-oz. tins with your coupon	3 for 25¢
NABOB 3-FRUIT MARMALADE	4-lb. tin	52¢
ROYAL CITY RED PLUMS	20-oz. tins	2 for 25¢
MINCED SOCKEYE SALMON	½'s, tins	2 for 47¢
FLEMISH BEAUTY PEARS	20-oz. tin	26¢
TODD'S WHOLE BUTTER CLAMS	1's, tins	2 for 27¢

SUPERIOR HIGH QUALITY MEATS

PRIME RIB ROAST — CUT SHORT — Per lb. 61¢

ROUND STEAK — BONELESS	69¢
RUMP ROAST BEEF — ALL WEIGHTS	65¢
BLADE ROAST BEEF — BLADE BONE OUT	55¢
SHOULDER STEAK — LEAN, MINCED	45¢

ENGLISH BRAWN Sliced, ½ lb. 24¢

CHIX LOAF Sliced, ½ lb. 25¢

SIDE BACON Sliced, ½ lb. 35¢

FINEST COOKED HAM Sliced, ½ lb. 35¢

PURE LARD 1-lb. ctns. 2 for 39¢

SUPERIOR EVERYDAY LOW PRICES

BALLARD'S HEALTH DOG FOOD	1-lb. tins	2 for 25¢
KELLOGG'S ALL BRAN	Large, 16-oz. pkts.	23¢
KELLOGG'S CORN FLAKES	8-oz. pkts.	2 for 27¢
SUN-RYPE APPLE JUICE	20-oz. tins	2 for 23¢
GRANTHAM'S LIME JUICE CORDIAL	26-oz. bottle	46¢
NABOB LEMON CHEESE	12-oz. jar	26¢
MAPLE LEAF MATCHES	Pkt. of	3 boxes 23¢
BURNS' SPORK	Meat of many Uses, 12-oz. tin	45¢
SANDWICH SPREAD	Nalley's, 16-oz. jar	43¢
SALAD DRESSING	MIRACLE WHIP, 36-oz. jar	*1.27
LIBBY'S MIXED VEGETABLES	20-oz. tin	19¢
V8 VEGETABLE JUICE	20-oz. tin	17¢
WIZARD GLASS WAX	16-oz. tin	49¢
LIPTON NOODLE SOUP MIX		2 pkts. 25¢
CRISCO SHORTENING	1-lb. tin 43¢	3-lb. tin *1.23
MONARCH CAKE MIX	1 White, 1 Chocolate, BOTH FOR	39¢

CERTO CRYSTALS		2 pkts. 25¢
CERTO PECTIN	6-oz. bit.	2 for 45¢
PAROWAX	1-lb. ctns.	2 for 39¢
JELLY GLASSES	Squat, dozen	68¢
JELLY GLASSES	Tall, dozen	69¢
KERR WIDE MOUTH JARS	Pints, dozen	1.27
KERR WIDE MOUTH JARS	Quarts, dozen	1.44
RUBBER RINGS, pkt. of 12		2 for 15¢
MEMBA SEAL, pkts.		2 for 15¢

BUTTER First Grade Creamery — lb. 62¢ 2 lbs. 1.23

EGGS Grade "A" Large, In cartons, dozen 59¢

CHEESE No. 1 Ontario Medium, lb. 49¢

REMEDIES AT 754 FORT STREET ONLY

Woodbury FACE POWDER (Old Style Package) All Shades. Special 25¢ and 55¢	TOOTH BRUSHES Prophylactic Reg. 25c each, Special Sale 2 for 39¢
SAPHO MOTH LIQUID WITH D.D.T. 16 ozs. 47¢ 40 ozs. 73¢	
Parrish's Chemical Food, 16 oz. 69¢	Aromatic Cascara, 4 oz. 29¢
Infant Glycerine Suppositories Special, Bottle 33¢	Havok Moth Crystals 1-lb. tin 49¢
Mineral Oil Extra Heavy 32-oz. bottle 69¢	
PIPES! FRENCH-ITALIAN BRIARS *1.00 up All Guaranteed	
Kruschen Salts, Large 69¢	Sheffield Scissors, Pocket Knives, each 79¢
Jeppesen's FRUIT DROPS, lb. *43¢	CARAMEL KISSES, lb. 31¢
Assorted FRUIT JELLIES, lb. 45¢	

Superior Fruits and Vegetables

TOMATOES	No. 1 Desserts For Salads and Sandwiches, lb.	19c
LETTUCE	Selected Heads, lb.	9¢
CELERY	Green and Crisp, lb.	12¢
GREEN PEAS	Local, Full Pods, lb.	23¢
CHERRIES	Okanagan Bings, lb.	35¢
JUICE ORANGES	392's	3 doz. 57¢

SUPERIOR FOOD STORES LTD.

STORE LOCATIONS:
1101 FORT STREET
QUADRA at HILLSIDE
2252 OAK BAY AVE.
1239 ESQUIMALT RD.
RAY'S Ltd.
754 FORT STREET

Please No Phone Orders

Advertised Items Available at All Superior Food Stores Thursday, Friday Saturday June 23, 24, 25

We Do Not Limit Quantities to Our Customers

BE AHEAD ON EVERY SCORE • • • • • SHOP AT YOUR SUPERIOR FOOD STORE

A Wholly British Columbia Owned Canadian Company

Leaving for Holiday Abroad

Colonist Photo

Mrs. Theo A. Clarke, pictured on the extreme right, with her daughter, Miss Joyce Clarke, centre, and Miss Madge Denman, left, daughter of Mrs. K. A. Denman, Belson Road, will leave on Saturday for Montreal from where they will fly to Scotland. They will visit in England and on the Continent before returning to Victoria in about three months' time.

Former Victoria Girl Visiting Here

Colonist Photo

Miss Peggy Frost, former resident of Victoria who now resides in Vancouver, is spending a few days in the city visiting her many friends. While here she is a guest at the Empress Hotel. Miss Frost, who works with the Bank of Montreal in Vancouver, was a staff member of same bank while living here.

Realize $400 at Garden Party To Aid Victoria Nursing Home

Approximately $400 was realized at the garden party held jointly by the St. Andrew's Welfare Society and Pas-a-Pas Group of First United Church in the grounds at the Victoria Nursing Home, yesterday afternoon. A number of ladies from the Lions' Women's Auxiliary also assisted.

A novel stall, "Take Your Sup- [illegible] brisk business and attracted much attention, featured cold meats, salads, etc. This was convened by Mrs. G. Cornelius and Mrs. G. Horwood. Other stalls were home-cooking, convened by Mrs. R. Ferrie; candy, Mrs. I. Catterall; ice cream, Mrs. M. Priestly, and miscellaneous articles all made by patients at the home, Mrs. M. Thornborough.

Miss Fay Robinson as the lady with 1,000 pockets, and her helper, Miss Betty Yardley, were a popular couple.

During the afternoon entertainment was provided by Adelaide Duncan's Highland Dancers and the Oak Bay Drill Team. Pipe-Major R. Gandy was also in attendance.

Tea was served on the lawn from individual tables, decorated with bowls of roses and pansies. Mrs. F. H. Hawes acted as hostess during the tea hour, Mrs. D. Gregson was convener of tea arrangements, and serviteurs included Mrs. D. McAdams, Mrs. J. G. Locke, Mrs. S. Jackman, Mrs. D. Fulton, Mrs. J. Munro, Mrs. W. Scotney, Mrs. W. Paxton, Mrs. H. Wilson, Mrs. K. Robinson, Mrs. W. Donaldson, Mrs. F. Wilmshurst, Mrs. L. Harrison, Mrs. L. Wilson and Misses Yeoman, June Kelly and R. Cooper.

Mrs. R. W. Mayhew opened the affair and Mayor Percy E. George and Mrs. George were special guests.

Alderman Mrs. Margaret Christie and Mrs. C. C. Warren were co-conveners.

Tea to Aid Cancer Fund

A successful bridge-tea was held in the Douglas Room, Hudson's Bay Company, Monday afternoon, by Assembly No. 51 Canadian Daughters League with Mrs. Gladys Jasper, convener. Mrs. R. H. Milburn welcomed the guests.

Miss Furguson won first prize, Mrs. Hugh Pattinson second and Mrs. T. Milburn consolation. Tea was served by Mrs. M. Taylor, Mrs. C. Kinney and Mrs. G. Blowey.

Proceeds of the tea are to be donated to the C.D.L. National Cancer Research Fund.

BRIDESMAIDS' DRESSES

Mary Constance

784 FORT

ENGLISH BONE CHINA —

Cups and Saucers

ROYAL CROWN DERBY — STAFFORD — FOLEY — ANNSLEY — PARAGON — ADDERLEY — HAMMERSLEY — BELLEEK

From 1.75

Kenton Jewellers

THE SILVERWARE STORE

653 YATES ST. E 5521

Social and Personal

Mrs. W. H. Hanney and Miss Joan Hanney left on Saturday for Ganges where they are spending a week at Harbor House.

* * *

Lt.-Cmdr. and Mrs. V. Browne and their son Colin have returned to Victoria after spending a few days at "Aclands," Salt Spring Island.

* * *

Mr. and Mrs. George E. Herman, of Vancouver, Mrs. Rose May Hutchinson, of Victoria, and Mrs. George Baker, of Colibran, Col., were recent guests at Willcuma Hotel, Cowichan Bay.

* * *

Miss Doris Altwater and Miss Bert Altwater, of Turner Valley, Alta., are spending their holidays at the coast and while in Victoria they are guests of their cousin, Miss Ellen Peterson, Pembroke Street.

* * *

Mr. and Mrs. Harry Johnston, 218 Beach Drive, and Mr. and Mrs. J. L. Alexander, 1616 Belmont Avenue, have returned to their homes after spending a few days at St. Mary Lake Resort, Salt Spring Island.

* * *

Miss Constance Wright, who is retiring after teaching in Saanich schools for 25 years, was honored at a reception held by members of the Doncaster Heights P.-T.A. in the school yesterday afternoon. During the afternoon Miss Wright was presented with a silver rose bowl. Mrs. J. M. McClee and Mrs. Hawkins presided at the tea urns. Special guests included Mrs. G. W. Pottinger, president of the Victoria and District Parent-Teacher Council, Mr. J. F. K. English, Mr. and Mrs. Walter Jeune and members of the Saanich P.-T.A.'s.

* * *

At St. Mark's Church, Salt Spring Island, Ven. G. H. Holmes officiated at the christening of the infant son of Mr. and Mrs. Laurence Harrison, Vancouver, on Monday. The baby received the names Gordon Leigh and godparents were Mrs. Stuart Bannister, North Salt Spring; Mr. and Mrs. Newal Taylor and Mr. Gordon Harrison of Vancouver. Following the ceremony a reception was held at the home of Mrs. Harrison's parents, Mr. and Mrs. F. Sharpe. Among those present were Mr. and Mrs. Stuart Bannister, Mrs. V. Graham, Ven. and Mrs. G. H. Holmes, Mrs. W. Hele, Mrs. Malcolm Mouat, Mrs. E. Parsons, Mrs. Violet Russell, Mrs. G. Scott, Mrs. E. Stevens, Mrs. George St. Denis, Mrs. D. Taylor, Mrs. Stanley Wagg, Mrs. G. B. Young, Miss Olive Mouat and Miss R. Oulton.

* * *

Mrs. G. G. Edwardson who is leaving for Vancouver shortly where she will make her home, was guest of honor at a party given by Mrs. L. D. Shortt at her home, 966 Hampshire Road. Mrs. Edwardson was presented with a plastic card table cover from the assembled guests including Mrs. J. Fawcett, Mrs. T. Custance, Mrs. P. Martin, Mrs. B. Gillie, Mrs. O. Pederson and Mrs. T. Waters.

* * *

A miscellaneous shower in compliment to Miss Eva-Lind Hunter, a June bride-to-be, was given Tuesday evening by Mrs. Stan J. Peden, at her home 978 Hampshire Road. The gifts were concealed in a blue and white wishing well, decorated with sweet peas. Pale mauve iris blooms en corsage for the guest of honor, and of violas and bebe yellow orchids for her mother and the mother of the groom-elect, were presented on their arrival. The guests were Mrs. J. L. Hunter, Mrs. C. B. Hill-Tout, Mrs. C. R. Walker, Mrs. R. Burkmar, Mrs. Robin Thomas, Mrs. Peter Littlewood, Mrs. John McMillan, Miss Barbara Hill and Miss Velda Wille.

* * *

In honor of Mrs. Elsie Zeller who is leaving the city next Friday for her home in St. Gallen, Switzerland, an afternoon tea was held recently by Mrs. William Levis, "Rose Bank," 3920 Cedar Hill Road. The guest of honor was presented with a corsage of roses. The tea table was covered with a lace cloth and centred with a cut glass bowl of sweet peas and orange blossom. The guests included Mrs. T. G. Griffiths, Mrs. S. A. Levis, Mrs. Davies, Sr., Mrs. W. D. Davies, Mrs. P. Boorman, Mrs. G. Brown, Mrs. R. Lazaruk, Mrs. Rix, Sr., Mrs. K. Rix, Mrs. T. Waters, Misses Louise Michaux, Bernice Levis, Margaret Irvine, Eileen Levis, Barbara Brown, Maxine Levis and Masters Wayne Rix and Paul Brown.

* * *

A miscellaneous shower honoring Miss Barbara Richards whose marriage to Mr. Ray Paine will take place on July 8, was given by Mrs. Ernest Evans, 857 Victoria Avenue. The guest of honor and her mother, Mrs. Percy Richards, were presented with corsages of tea roses. Mrs. Colin Martin and Mrs. G. W. Pottinger presided at the urns. The invited guests were Mrs. George McMorran, Mrs. Bruce McMorran, Mrs. S. E. Pike, Miss Isobel Pike, Mrs. Joe Genest, Miss June Thompson, Miss Joyce Bull, Mrs. Stewart Evans, Miss Connie Crowe, Miss Kitty Ristine, Mrs. Cyril Warren, Mrs. J. C. Warren, Mrs. John Hart, Mrs. E. C. Carson, Mrs. Robert Husband, Miss Marilyn Richards, Mrs. Colin Martin, Mrs. G. W. Pottinger, Mrs. Randall Evans and Mrs. A. Thomas.

* * *

Miss Kay Hitchcox, whose marriage to Mr. Ted Anderson will take place in the near future, was guest of honor at a miscellaneous shower on Sunday afternoon, given by Misses Sylvia and Margaret Morrow at their home on Glen Lake. Miss Hitchcox was presented with a corsage bouquet of red roses and white carnations, while her mother, Mrs. K. Hitchcox, received a corsage of yellow roses and violets. The prettily appointed tea table was centred with a bowl of white, mauve and purple stocks, and was presided over by Mrs. George Duncan. A small yellow and mauve cart contained the lovely gifts which were presented by little Janet Silman. The guests included Mrs. A. Smith, Mrs. J. Trace, Mrs. George Duncan, Mrs. A. Hankin, Mrs. H. Langrish, Mrs. A. W. Silman, Mrs. M. A. Morrow and Misses Doreen Lock, Manny Keizer, Phyllis Little, Helen Silman and Deanna Silman.

* * *

Honoring her cousin, Miss Rachael Woodward and her fiance, Mr. Dick Fryer, who are being married next month, Miss Constance Woodward was hostess at a linen and china shower at her home 2785 Dufferin Avenue, recently. A model schoolhouse contained the many useful gifts, the bride-elect having been on the staff of the Sidney Elementary School. Corsages were presented to Miss Woodward and her mother when all the guests had assembled. Those present were: Mrs. Wilfred Woodward, Mr. and Mrs. Roy Underwood, Mr. and Mrs. Clarence Reynolds, Mr. and Mrs. Edmund Munday, Mr. and Mrs. Laurence Woodward, Mrs. Hugh Nicholls, Mrs. C. R. Easton, Misses Alison and Joyce Woodward, Joy, Ann and Barbara Munday, Gladys Woodward, Jennifer Munday, Felicity Woodward and little Margaret Reynolds, Mr. David Munday, Mr. Edmund Woodward, Mr. John and Mr. Ian Munday and Mr. Gordon Roberts.

Engagements

Mr. and Mrs. John Minjalo of Smoky Lake, Alberta, wish to announce the engagement of their daughter, Mary (Marie), to Gordon Edward Nottingham, youngest son of Mrs. E. Nottingham and the late J. E. Nottingham of 805 Old Esquimalt Rd. Wedding to take place at Metropolitan United Church, on June 30, 1949, at 7:30 p.m. Reception at Terry's Rose Room.

Mr. and Mrs. A. Stewart, 2482 Bethune, announce the engagement of their eldest daughter, Ellenor Grace, to Elmer (Bob) Faye Empey, son of Mr. and Mrs. Faye Empey, 631 Kent Street. The wedding to take place at St. Mark's Church, at 8 p.m., July 4.

Announcements to appear under this heading will be accepted at The Colonist Advertising Department. Minimum charge $1.00 for 10 lines and 10c for each additional line.

Victoria's British Fashion Centre.

IMPORTED
Ladies' Suits
Coats
SCOTCH
SWEATERS
English 3-Ply Knitting Wools

Piccadilly Shoppe
The Corner, 1017 Government and Fort
G 7322
Listen to Piccadilly Parade, 12:15 Daily (Except Sunday) Over CJVI

St. John Ambulance Brigade Activities

St. John Ambulance Brigade, No. 65, will meet on June 23 at 8 p.m.

A. J. Dallain Nursing Division, No. 120, will meet on June 24 at 8 p.m.

Oak Bay Cadet Nursing Division, No. 176 will meet on June 24, at 3:45 p.m., at 2165 Oak Bay Avenue.

Princess Patricia Lodge met recently with Worthy President Mrs. N. Cownden presiding. Plans were made for the annual trip to Seattle and visit to Alexandria Lodge No. 172 on July 13. Any member wishing to go is asked to phone Mrs. M. Raines, G 8220. Following the meeting a sale of work was held, convened by Mrs. M. Raines and Mrs. M. Rutherford.

Members of White Cane Club Entertained at Garden Fete

Cmdr. R. P. Kingscote and Mrs. Kingscote entertained at a garden party yesterday afternoon at their home, 1149 Munro Street, in honor of members of the White Cane Club of Victoria. Approximately 80 persons attended the affair.

During the afternoon, tea was served under the convenership of Mrs. A. Petrie of the Esquimalt Community Club, and Mr. Bob Usher and two members of the Hometowners gave selections on the lawn. Mr. Michael Francis presented a number of amusing anecdotes. Mrs. R. D. Harvey and Mrs. R. E. Culverwell told fortunes.

On the occasion of her birthday, Mrs. E. Watling, president of the White Cane Club, was presented with a corsage by Mrs. Kingscote.

Mr. Charles Bednell kindly transported Mr. Norman Lidster from St. Mary's for the occasion, and members of St. John Ambulance Brigade were in attendance.

"RODEX" COATS
THE PERFECT TOPCOAT FOR WOMEN
IMPORTED HARRIS TWEEDS—Advance Styles Always
842 - 844 FORT ST.
GORDON ELLIS Ltd.

Cashmere Bouquet
Copper Tan
Face Powder
for Summer Romance!
Goes on dreamily . . . clings for hours . . . conceals freckles — Made with a true rose base, Cashmere Bouquet COPPER TAN keeps your skin romantically Copper Tan, never looks "yellow"!
Created by
Cashmere Bouquet

MONTH-END SAVINGS AT JEAN BURNS

SUITS 29.50 AND 39.50
Were to 65.00
And for plaids, only 15.00

Shortie COATS 12.95 19.50 29.95

COATS
Baratheas, Only 19.00
GABARDINES 32.50

DRESSES
COTTONS 2.59 SILKS 5.00 LINEN SUN-TAN STYLES 7.95

EVENING DRESSES 14.50 AND 8.95
Wedding Gowns 14.50

COTTON HOUSE DRESSES 1.39

6.95 SWEATERS 3.98
5.95 BLOUSES 2.89

LINGERIE
PANTIES 69c NYLON 1.49
SLIPS 2.89 GOWNS 3.98, 4.95

E2033 JEAN BURNS E2033
1211 DOUGLAS ST. 1211 DOUGLAS ST.

Like Walking on Air
when you wear
these cool Summer Casuals

By joyce
CALIFORNIA

Mexicoolee
A long-time favorite sandal on a crepe platform. Wonderful for setting wear or just plain loafing. In white leather 12.95

Cross-Time Sandal
A classic sandal with a mid-height cork wedge. In white leather 12.95

Double Talk
Talk about and walk about in Joyce's twin-strap shoe that fits to perfection. In smooth white leathers 14.95

Poker Flat
Casual sports shoe with the stationary comfort of the Joyce platform. In smooth white leather 12.95

Munday's
1203 DOUGLAS STREET

Political News

Urge Election Officers To Speed Vote Figures

turning officers and their deputies are urged to do all they can to aid The Canadian Press in promptly collecting accurate returns in the June 27 Dominion election, Jules Castonguay, chief electoral officer, said today.

Special instructions aimed at bringing the Canadian people the fastest possible news of the election results were outlined by Mr. Castonguay.

In each polling station established in the locality of the returning officer's office, the deputy returning officer has been instructed to deliver his ballot-box and an accompanying envelope containing a preliminary statement of the poll to the returning officer as soon as possible after closing of the poll.

Every deputy returning officer for outlying polling stations has been instructed to telephone or telegraph the appropriate officer of the result from his poll as soon as the count is completed.

Mr. Castonguay said:

"The returning officer for each electoral district has been especially directed to prepare on election night a compilation of the votes cast in each polling station of his electoral district as the ballot boxes are received from local polling stations and as the results are telephoned or telegraphed to him from outlying polling divisions.

"This procedure will be uniform in all constituencies.

"The returning officers also have been directed to furnish the public and the representatives of The Canadian press with progressive bulletins giving the state of the poll at various intervals during the evening of polling day."

Phone E 2513 Appointments 9 to 5

Harold S. Timberlake
Norman T. Johnson
OPTOMETRISTS

647 Yates Street Victoria, B.C.

Family Allowances Fully Supported And Favored by P.C.'s Says Cameron

Emphatic denial of "charges" that Progressive Conservative Party Leader George Drew had opposed the "Baby Bonus" bill was made last night by Progressive Conservative candidate for Victoria, Gordon A. Cameron.

Speaking before a meeting in Esquimalt, Mr. Cameron branded such claims on the part of "opposition parties" as completely incorrect.

"If the Liberal party is seeking to give the electorate of this city and this Dominion the impression that family allowances will be stopped if a Progressive Conservative government is elected, they are reverting to a type of political propaganda that died out with the Nineteenth Century," he asserted.

FAVORS ALLOWANCE

Mr. Cameron said that the stand made by Mr. Drew was definitely in favor of family allowances.

"It was the pressure of the Progressive Conservative convention last year that forced the Government to increase family allowance payments to cover all the children in a family," Mr. Cameron stated.

"That same convention also pledged itself to an increase of $200 for each child in income tax exemption," he added.

In a radio broadcast in August, 1944, the Progressive Conservative leader stated that he believed the Government was "usurping" the rights of the provinces in making grants or social security payments without consulting them, Mr. Cameron remarked.

record as being in favor of every proper step being taken to encourage large and healthy families," the speaker said.

SOUND PROVISIONS

He added that Mr. Drew had also announced "we believe in sound provisions for family allowances and social security."

The party leader was also quoted as saying, "Never at any time have I or any member of my party opposed family allowances."

The Progressive Conservative candidate also took exception to a statement attributed to local Liberal party members that the Conservatives "had never failed to get Canada into a depression."

"That is a glib statement," he said. "Let's go back 20 years and examine the facts.

"The seeds that produced the greatest depression this country has ever known were sown in the ten years after the Great War," he stated. "It began in September, 1929.

"The Liberal party in Victoria, however, has suddenly discovered that the depression began in 1930, presumably on July 28, the day on which R. B. Bennett took over the duties of Prime Minister."

YEAR AFTER CRASH

"That was nearly one year after the 1929 stock market crash which most people and all economists identify with the beginning of the depression," he pointed out.

William Lyon Mackenzie King was the head of the Canadian Government for most of the period from 1921, Mr. Cameron said.

"If anyone can be blamed for the depression, it is Mr. King and the Liberal party," he stated.

"Surely our friends would not suggest that the firemen called to extinguish a blaze were responsible for setting it," he said.

Federal Aid to Province "Full Value" Says Mayhew

The Province of British Columbia is receiving full value for the money it pays in taxes to the Federal Government.

This was one of the main themes of an address by Fisheries Minister R. W. Mayhew, Liberal candidate for Victoria, addressing a meeting last night at the Seamen's Institute.

Mr. Mayhew contradicted recent statements by Progressive Conservative leaders and referred specifically to a recent speech in Nanaimo by Don Fleming, Progressive Conservative member for Toronto-Eglinton in the last House.

"Mr. Fleming said that the Dominion Government was taking $200,000,000 out of the province in taxes and returning only $25,000,000."

STATISTICS AVAILABLE

Mr. Mayhew said he didn't "mind people who haven't the facilities for knowing any better, making such statements."

But, according to Department of Finance statistics, which, he said, were available to Progressive Conservatives also, the Dominion Government actually collects $187,000,000 annually from British Columbia in taxes and pays back $220,000,000.

Referring to figures for the 1947-1948 fiscal year, Mr. Mayhew itemized Federal returns as follows: A refund of $24,000,000; family allowances, pensions, veterans' allowances, etc., $58,500,000; interest on Canadian bonds, $40,000,000; money spent in British Columbia by Federal agencies such as the Departments of Public Works, Education, Veterans' Affairs, Mines, Fisheries, Justice, National Defence, $59,000,000; purchases in British Columbia out of loans made to Great Britain, $39,000,000; unemployment insurance, $4,500,000.

Additional grants this year included $10,000,000 for dike construction; $5,000,000 for flood relief, and $1,000,000 in gold mining subsidies, and $2,500,000 for health services and hospitals in British Columbia.

"Furthermore, if British Columbia had been charged with the overhead, the amount would have been higher."

"TEN YEARS LATE"

Most of the social security measures advoted by the Progressive Conservative party have already been, or are being, done by the Liberals, said H. W. Davey, K.C., supporting Mr. Mayhew.

"They are ten years late in suggesting contributory old-age pensions," he said. "Mr. Mayhew made the proposal in 1939."

Progressive Conservatives urge "pruning" of the "bureaucrats" in the civil service, "but in the same breath, promise contributory old-age pensions."

This, together with health insurance and re-imposition of price controls, would require extension of the civil service, he said.

Chairman of the meeting was Ald. M. A. Kent.

Teen Club Dance At Newstead Hall

This week's Mid-Town Teen Club dance will be held in the Newstead Hall, 734 Fort Street, at 8 p.m., it has been announced.

A previous announcement had stated that the dance would be held at James Bay Community Hall.

REDECKING BRIDGE

MOOSE JAW, Sask. (CP).—For the first time since it was built, more than 20 years ago, Moose Jaw's quarter-mile-long Fourth Avenue bridge is to be closed to traffic. Work on redecking the bridge and replacing stringers is expected to take two weeks.

Says C.C.F. Would Break Monopoly's Stranglehold

The stranglehold of monopoly and finance must be broken, C.C.F. Federal candidate William Caird stated last night in a meeting at Woodsworth Hall.

"We must bring key industries under public ownership and we must plan for full production and full use of our resources if we are to keep our people on the job and off the breadline," he said.

Mr. Caird accused "the other parties" of instilling "fear" of the C.C.F. as an election campaign measure rather than putting forward a constructive program.

"RED BOGEY"

"They have been able to do so because they have the backing of the large monied monopolies," he said.

"They drag out the Red bogey and all the old-time lies which are still, unfortunately, fooling the people," he averred.

Only a C.C.F. government is prepared to cope with the new foreign trade situation that has arisen, the speaker claimed.

"It is prepared to enter into agreements with the nations of the world in accordance with the ability of those countries to exchange goods," he stated.

CLEAR-CUT CHOICE

Alex MacDonald, a C.C.F. candidate for Vancouver Burrard in the recent Provincial elections, spoke in suppgrt of Mr. Caird.

"The C.C.F. welcomes the day when a coalition of Liberals and Conservatives at Ottawa will enable the people of Canada to make a clear-cut choice between those who stand for special privilege and those who stand for a peoples' democracy," he said.

"The $57,000,000 tax concession to the aluminum company during the war would never have come to light but for a vigilant C.C.F. opposition," he stated.

The speaker also claimed that "international cartel agreements" prevent important Canadian industries from exporting their products.

Says Political Rights Go Too Should Economic Freedom Die

"If economic freedom is lost, political freedom will be lost also. Economic freedom is the essence of competitive enterprise which is the foundation of our democrative system," Maj.-Gen. G. R. Pearkes, V.C., Progressive Conservative candidate for Nanaimo riding in the Federal election, told meetings at Cobble Hill and Cowichan Station last night.

He said that history had proved competitive enterprise provided the greatest production and therefore the greatest social security. Communism was the rule of a Godless dictatorship and the negation of everything democracies believed in and sought to maintain. The Conservative party would vigorously enforce laws to combat Communistic activities.

SAYS TOO LITTLE LEFT

Hitting at the present Government, General Pearkes said it was leaving Canadians too little of their own money to save or spend in their own way.

"Exemptions must be increased and tax relief given to people of small incomes. Tax relief must also be given to small businesses so that they can grow and keep competition active, keep our free system revitalized, and maintain employment."

Speaking in support of General Pearkes at both meetings, Mrs. Margaret Harvey, president of the Victoria Women's Progressive Conservative Association said more and more women were becoming interested in parliamentry proceedings because every decision made affected the home.

LAUDS PROGRAM

"The Conservative party," she stated, "have an unbeatable social service program. The first job it intends to do when returned to office is to grant old-age pensions without the means test—this abuse has been carried on too long."

C. West, president of the Nanaimo Federal Association also spoke at the second meeting.

for June Weddings

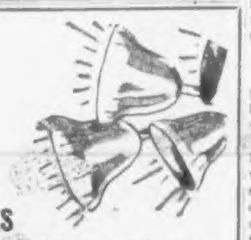

• RUFFLED DRESSES
White and pastel tinted in dainty organdie dotted muslin, taffeta, silk sheer . . . many prettily ruffled over the shoulder or at the hem. Sizes 2 to 6.

• "Gay Nineties" panties. Blue, pink, mauve, green or yellow with black or white lace trim. Small, medium, large 98¢

ORGANDIE PINAFORES Sizes 2 to 6 2.98

TAFFETA PETTICOATS Ballerina Style

For Boys 2 to 6
WHITE SILK SHIRTS 1.98
WHITE VIVELLA SHORTS 2.98
SUITS—Long or short trousers . . . flannel or herringbone.

WHITE SHOES
Oxfords and strap slippers by "Research."

the STORK and

PHONE G1194
Just part of the Stork Shop Service

TWEEN AGE SHOP
634 FORT STREET VICTORIA, B.C.

Enjoy McLARENS CRISPIE PICKLES

MAYTAG WASHERS

GIVE YOU TIME FOR LEISURE

$15.00 DOWN

Places this washer in your home— Balance in easy payments

Liberal Allowance For Your Old Washer

MAYTAG WASHERS Immediate Delivery 139.50 and 149.50

★ Maytag Saves Money Every Week ★

HOME FURNITURE CO.

825 FORT JUST ABOVE BLANSHARD PHONE B 5138

Blouses

REFRESHING PERK-UPS FOR SUMMER DAYS
Silk piques, sharkskins, spun rayons, crepe crepes, whites and pastels. Tailored and dressy styles 3.95
Long-sleeve blouses To 7.95

NEW SLIPS
Lace at top and hem or tailored. Tearose and white
2.95, 3.50, 3.95

Nylon "NYMPH" PANTIES
Fine mesh nylon with cuff. White, yellow, blue, black 1.50
Rayon Briefs 79¢
NYLON HOSIERY New Summer shades

• BRAS • PYJAMAS • GOWNS

Lady Mae Shoppe
934 YATES "In Theatre Row" B 3342

NEW FASHIONS . . . NEW FABRICS

Summer DRESSES

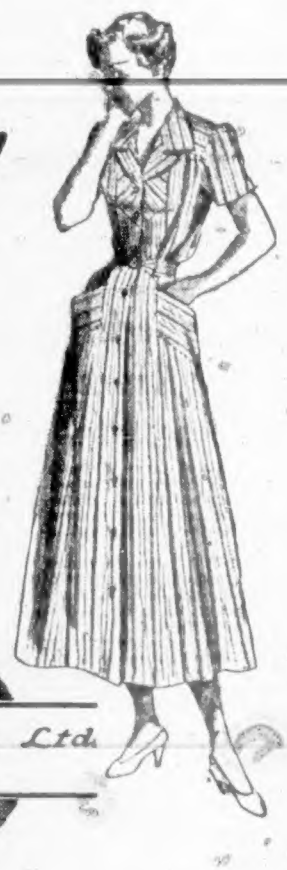

Yours to be admired . . . short-sleeve styles with youthful, flattering lines . . . Washable fabrics in attractive, colorful patterns . . . Jacket dresses with long sleeves, much desired styles for the smart matron.

6.95 to 19.75

A.K. LOVE Ltd.
708 VIEW STREET

"Exclusively Ladies' Shoes"

EXPANSION SALE
20% Reduction Continues

As an added feature hundreds of pairs will now be REDUCED to

★ 1/2 PRICE

Starting Today (Thurs.) June 23

FASHION BOOTERY
1113 DOUGLAS ST. G 8515
Expanding to Premises Formerly Occupied by George Straith Ltd.

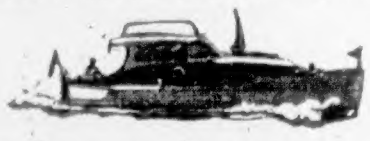

CRUISE on the "SIGHTSEER"
VICTORIA'S NEWEST SIGHTSEEING SERVICE
HARBOR -- GORGE SENIC WATER TRIP

A delightful one-hour cruise covering Victoria's Harbor . . . Industrial Section . . . and the Selkirk Waters to the Gorge.

COMFORTABLE SEATS SMOOTH RIDING INSURED CARRIER

LEAVES FROM GOVERNMENT STREET LANDING, OPPOSITE EMPRESS HOTEL

SCHEDULE
10:00 A.M. - 11:30 A.M.
1:30 P.M. - 3:00 P.M.
4:30 P.M. - 7:00 P.M.
Subject to Change

FARE $1.00
Children Half Fare
Under 5, FREE

CRUISERS FOR CHARTER — Day, Week or Month . . . with or without operator.
Make Up a Party for Your Holiday.
To Avoid Disappointment Make Reservations Now M. J. (BUD) SIMS

CIRCLE "S" WATER TOURS
1205 QUADRA ST. E 4513

Young P.C.'s Campaign On Behalf Cameron

New guard on the revitalized Progressive Conservative Party did the front running for Victoria district party candidate Gordon C. Cameron, at a meeting in the George Jay School.

Reg Hayward, Jr., first speaker, attacked the Government for permitting the sale of comic books.

"Youngsters are committing suicide at 14, 12 and 10," he stated.

"The present Government has done nothing about the sort of literature that leads to this sort of thing," he claimed.

"There are as many Young P.C.'s as Young Liberals and Young C.C.F. put together," Young Progressive Conservative member Peter Forrest told the meeting.

Mr. Forrest scored the Liberal Government for its treatment of veterans and merchant seamen and its failure to provide "an adequate housing plan."

FORGOTTEN OUTPOST

Victoria was the "forgotten outpost" of Canada, another Young P.C. Vice-President [illegible] told the meeting.

"We have inadequate representation in Ottawa," he stated.

Mr. Jones was also critical of the housing situation.

Besides reviewing grounds touched by previous speakers, the P.C. candidate pledged support to ex-Imperial veterans with 20 years residence in Canada in their claim for War Veterans' Allowance.

"They are an integral part of Canada," he stated.

Mr. Cameron said that the Progressive Conservatives had "fought" since 1943 for a veterans' hospital in Victoria.

"It's no credit to Mr. Mayhew that the hospital was finally built," he stated.

Eagles Begin Public Appeal To Boost Fund

The Fraternal Order of Eagles has begun a special public appeal to bolster its Memorial Foundation fund drive now being launched throughout the North American continent.

Purpose of the fund is to give physical, medical, surgical, dental, optical and educational assistance to children of servicemen who died during the World War.

In Canada, an extensive "Mission of the Heart" seal campaign is being used. Victoria is the scene of one of many Canadian drives.

Slogan for the campaign is: "He who builds well in the life of children builds a monument to the sky."

George Goodenough, local secretary, is directing the local campaign.

Claims Money Beat C.C.F.

Seemingly unlimited funds enabled the Coalition Government to defeat the C.C.F. in the Provincial election, William Caird, C.C.F. Federal candidate in Victoria, said at a meeting.

He told the meeting on Admirals Road, that there had been no let up in the spending of money by the Coalition Government to create a fear of what the C.C.F. government might do if elected.

In speaking of the forthcoming Federal election he said: "It has been estimated that not less than $2,500,000 has been spent by the Liberal and Conservative parties in British Columbia in the election period. That would represent approximately twice as much each day as the C.C.F. has spent on the whole campaign to date."

The time will come, he said, when elections will not be dominated by the money of big business through their avenues of propaganda. "But it will not be under a Liberal or Conservative government."

Pearkes Sets Busy Schedule

Progressive Conservative Candidate for Nanaimo riding in the general election, Maj.-General G. R. Pearkes, V.C., will travel from his Brentwood home by boat today to the Bamberton Cement works to talk to employees as they break off work at noon.

At 3 p.m. General Pearkes will attend a public garden party to be given at the home of Mrs. L. Eddy, East Sooke.

In the evening he will address a large public gathering at the West Saanich Road home of Maurice Atkins.

ONE-EIGHTH BLOOD

The weight of blood is one-eighth that of the whole body.

Liberals, P.C.'s Accused Of Word Magic

The Liberal and Conservative parties are hiding the "bankruptcy" of their ideas behind a barrage of "high-sounding verbiage," Robert M. Strachan, C.C.F. candidate for Nanaimo, told a meeting at the Foresters' Hall, Nanaimo.

He accused them of "word magic to try and mesmerize the people into [illegible] world, when in actual fact, the world is closer to disaster now than it has ever been."

SEE TRADE PROBLEMS

The fact that the C.C.F. is "the only party in Canada today which is prepared to enter into bilateral trade agreements," should be proof of that party's awareness of trade problems, he said.

Mr. Strachan condemned housing policies of both Liberals and Conservatives.

The New Zealand Labor Government has been able to supply homes at half the cost of housing provided by "private profit-making schemes."

LETTERS RECEIVED

He said he had received letters from organizations, including the Superannuated Civil Servants, the Canadian Legion and teachers' associations, asking his stand on better housing and increased old-age pensions and veteran's allowances.

Mr. Strachan said that these points had been approved at the last C.C.F. convention and that he, as a C.C.F. candidate, would press for the carrying out of C.C.F. policy if elected.

PUZZLE FOR POSTMEN

Chatham Street, Boston, is numbered up one side and down the other.

Do FALSE TEETH Rock, Slide or Slip?

FASTEETH, an improved powder to be sprinkled on upper or lower plates, holds false teeth more firmly in place. Do not slide, slip or rock. No gummy, gooey, pasty taste or feeling. FASTEETH is alkaline (non-acid). Does not sour. Checks "plate odor" (denture breath). Get FASTEETH at any drug store. (Advt.)

You're Welcome

M&M

Every month we publish our magazine and if you are not already receiving it, and you would like it, then . . . You're Welcome.

IT'S FREE AND YOURS FOR THE ASKING

Yes I want the Mc & Mc Magazine regularly sent without charge to

NAME .....

ADDRESS .....

Mc & Mc, Victoria D.C.

JAM and JELLY MAKERS!

For SURE Results... Greater Yield take your choice of CERTO or "CERTO" Crystals

No fuss . . . no worry . . . no guesswork in making jam or jelly with Certo Fruit Pectin or "Certo" Crystals. You'll save time and work . . . get up to 50% MORE jam or jelly from your fruit!

Please yourself which you use. Both Certo and "Certo" crystals are fruit pectin, the *natural* substance in fruit that makes jams "jam" and jellies "jell" — extracted and concentrated for better, easier jam and jelly making. The word "Certo" is a trade-mark.

Boil ONE MINUTE only for both Jams and Jellies

That's all you need when you use Certo or "Certo" Crystals . . . one minute's full, rolling boil! What a saving of time and energy. This short boil gives you other advantages, too:

1. Since very little juice has time to boil away, you get an average yield of 10 glasses where old-fashioned, long-boil recipes would give you about 6.
2. Cooking time is so short it cannot spoil the fresh fruit taste or dull the lovely natural colour. They stay in your jam or jelly.

JAMS or JELLIES ALWAYS TURN OUT *RIGHT*

That's providing you follow *exactly* the kitchen-tested recipes you get under the label of every bottle of Certo or in every package of "Certo" Crystals. Different fruits need different handling so there's a separate one for each fruit. Don't change a thing and you'll get delicious, sparkling jam or jelly *every time*.

Get CERTO or "CERTO" Crystals at your grocer's today

Look for Tested Recipes inside the Package

Look for Tested Recipes under the Label

A Product of General Foods

Special Bargains In CALIFORNIA Inspired CASUALS

On Sweet Sixteen's Personalized BUDGET PLAN

FASHION WISE! BUDGET WISE!

Our newly arrived shipment of "This season's favorite" California-styled casuals are bargain-priced. You'll remember their quality, value and workmanship. Remember they're washable, they're vat-dyed, they're exclusive at Sweet Sixteen.

Washable, Sanforized, Vat-Dyed, only **$8.95**

STYLING: Full-swinging skirt . . . perky peplum effects . . . longer length . . . clever buttons and trims . . . basque waist and tunic-like two-pieces.

FABRICS: Crisp, firmly woven "Revel-Spun" Butcher Linen (rayon) . . . vat-dyed, won't fade . . . Sanforized, won't shrink.

COLORS: Bright, sunny California colors (in fashion-important shades). Fantasy aqua, dream blue, lime, green, coral; as well as grey or black!

Summer-Inspired DRESSES

There's a dress for every occasion in this selection and we know you'll want several when you have a look at them and there's no reason why you shouldn't when they're so easy to buy on Sweet Sixteen's Personalized Budget Plan. The white background jerseys are really outstanding but there are also bargains in butcher linens, crepes and spuns.

SPORTSWEAR

Budgeted to suit your needs. Bathing Suits by Catalina, Jantzen, Rose Marie Reid and Beatrice Pines. Skirts in a wide variety of styles and materials. T-Shirts to suit every taste priced to suit your budget. Shorts—eye-provoking and smart as can be.

Your budget account is good at any Sweet Sixteen Store.

Every garment on sale at any Sweet Sixteen Store in British Columbia.

Fine English Melton SPORT JACKETS

Just see these beautiful double-breasted sport jackets and you won't be able to resist one, especially if you compare value and price. Wine, navy, green and brown.

$12.95

Get Yours on Our Personalized Budget Plan

Get Your Share Of These By Using Our BUDGET PLAN

Suave Summer Pastel SHORTIES

Beautifully styled in the modish pastel shades these shorties can be adapted to a multitude of occasions. Just look at the price, see them and you'll know that we are not exaggerating when we claim that they are exceptional value. Priced from **$15.95**

Sweet Sixteen LIMITED

The Credit House of Quality

727 YATES STREET

1430 Lonsdale, North Vancouver
659 Columbia Street, New Westminster

Kelowna
Penticton
Port Alberni
Prince Rupert
Kamloops

WITH STORES TO SERVE YOU AT

897 Granville Street
61-63 West Hastings Street
2111 West 4th Avenue
1616 Commercial Drive
Kingsway and Clarke Drive
2438 East Hastings Street
2204 Main Street
2315 Main Street
4440 West 10th Avenue

Little Stories for Bedtime - - -

By THORNTON W. BURGESS

THE BEECHNUT PICNIC

"My, but this is going to be some picnic!" murmured Peter

Tides at Victoria

NEW! BRAN MUFFINS WITH TANGY PINEAPPLE

Grand Idea For Sunday Night Supper

Kellogg's ALL-BRAN

LIONESS GETS MATE

MOOSE JAW, Sask. (CP) — An heir has a mate. A four year old lion Prince, donated to the Zoo with animals packed by R. J. Davidson of Dailey Brothers circus, has arrived to keep the two-year-old lioness company in a double lion cage.

CRUELTY BY LIONS

The trained seals in the circus usually are not seals but sea lions.

Daily Astrology

By RITA DEL MAR

For Thursday, June 23, 1949

[illegible]

March 21 to April 20 — [illegible]

April 21 to May 20 — [illegible]

May 21 to June 20 — [illegible]

June 21 to June 22 — [illegible]

June 23 to August 22 — [illegible]

August 23 to September 22 — [illegible]

September 23 to October 22 — [illegible]

October 23 to November 21 — [illegible]

November 22 to December 21 — [illegible]

December 22 to January 19 — Cap [illegible] Take a wholesome, constructive attitude to ward off discontent or unfitness.

January 20 to February 18 — Aquarius — Take up favored activities today; you can make pleasing headway with them.

February 19 to March 20 — (Pisces) Don't lose control of the situation in your field of activity particularly in late afternoon.

Planning ahead. Good for social, [illegible] entertaining, etc. June 24 daytime of 27, 28, 29; evening of 30; afternoon and evening of July 2, 3; evening of 4; morning of 6; daytime of 7.

Released by Consolidated News Features

HUGE PARK AREA

Canada's national parks have an area of 29,304 square miles.

HONOR BRAVE YOUTH

[illegible]

PARLEY JUDGES

[illegible]

Liveliest, loveliest Lavender...

BRACING as a morning shower . . . the thrilling fragrance of 'Old Cottage' . . . distilled, sealed and packaged in England . . . presented to you in the famous green bottle . . .

GROSSMITH

'OLD COTTAGE' LAVENDER [illegible]

'OLD COTTAGE' TOILET SOAP [illegible]

J. GROSSMITH & SON, 33 PICCADILLY, LONDON, W.1.

Distributors: LINDEN STONE, LTD., 818 HOMER ST., VANCOUVER, B.C.

Praise-winning salads every time with

SAFEWAY VEGETABLES and FRUITS

Now you can *always* make taste thrill salads that are lovely to look at and...delicious to eat. The secret: selecting the "makings" at Safeway's produce stands. Here you'll find only full flavored and garden fresh vegetables and fruits. Expert selection, speedy transportation and tender care mean extra goodness.

★ TOMATOES No. 1 Hothouse, local ..... lb. 25c
★ CABBAGE Local, firm heads ..... lb. 7c
★ GREEN ONIONS Bunches ..... 2 for 15c
★ MUSHROOMS 8-oz. Cello. pkg 35c
★ CELERY California crisp stalks ..... lb. 12c
★ CARROTS California, clip top ..... 4 lbs. 25c
★ LETTUCE Local, head ..... lb. 9c
★ CAULIFLOWER Local ..... lb. 19c

FIELD TOMATOES
Texas ..... lb. 15c

CHERRIES
Okanagan, Bing and Lamberts ..... lb. 30c

CUCUMBERS
Okanagan ..... lb. 25c

BANANAS
Golden ripe, firm ..... 2 lbs. 39c

Prices Effective June 23, 24, 25, 1949

NEW PACK 1949
PURE STRAWBERRY ★ JAM ★
Tops in Quality and Flavour!
48 fl. oz. tin 89c

Kitchen Craft Flour
Milled Exclusively for Home Baking
5-lb. sack 35c
24-lb. sack 1.63

TOMATO JUICE Libby's, 20-oz. tins ..... 2 for 25c
(Bring coupon and get one free with purchase of 2 tins)
WEINERS and BEANS Burns, 15-oz. tins ..... 2 for 49c
PURE LARD North Star, 1-lb. cartons ..... 2 for 35c
ASPARAGUS CUTTINGS Aylmer, Choice, 12-oz. tin 25c
RED PLUMS Monica, Choice, 2-oz. tins ..... 2 for 25c
COFFEE Edwards, Regular and Drip Ground, 1-lb. tin 58c

Salad Dressing Miracle Whip, 32-oz. jar 74c
Carnation Milk [illegible] ..... 2 ... 31c
Peanut Butter Beverly, 24-oz. jar 55c
Gelatine Knox Sparkling, 1-oz. pkg 21c
Apricots Valley Gold, Choice, 20-oz. tin 30c
Soup Aylmer, Vegetable, 10-oz. tins ..... 2 for 19c
Lobster Sea Lect, Fancy, 6-oz. tin 85c
Apple Sauce Aylmer, Fancy, 20-oz. tin 18c
Meat Spreads Hostlund's, Assorted, 3-oz. tin 14c
Cheese Borden's, Canadee, 8-oz. pkg 31c
Jelly Powders Twinkle, Assorted, 3½-oz. pkge ..... 3 for 23c
Apple Juice Sun-Rype, 20-oz. tins ..... 2 for 23c

Corn Flakes Kellogg's [illegible] 19c
Lifebuoy Soap [illegible] ..... 2 ... 27c
Sweet Biscuits Redpath, Assorted, 1-lb. pkg 29c
Orange Crush [illegible] ..... 6 ... 25c
Lids Perfection, for 63, pkg. of 12 ..... 15c
Memba Powder, pkg 12c
Ginger Bread Mix [illegible] 27c
Dog Food Dr. Ballard, Chunks, 15-oz. tins ..... 2 ... 25c
Sardines [illegible] 22c
Pork and Beans Van Camp, [illegible] ..... 2 ... 23c
Prem Swift's [illegible] 44c
Tomatoes Vanity Fair, Choice, 28-oz. [illegible] 21c

Safeway Market News

STRAWBERRIES are now a most limited. Strawberries are small and are [illegible]

BING AND LAMBERT CHERRIES [illegible] Okanagan fruit is [illegible]

OKANAGAN CUCUMBERS [illegible]

OKANAGAN FIELD TOMATOES [illegible] Okanagan grown [illegible] 5

SAFEWAY "Trimmed Waste-Free" MEATS

SMOKED HAMS
Maple Leaf, Whole or Half . . . . lb. 59c

SIDE BACON
Chef's Pride, Sliced, Cello wrapped ..... ½lb. 37c

Sliced Bacon Cellowrapped

FOWL
Boiling, Grade "A" lb. 45c

VEAL
ROUND OR FILLET ROAST lb 79c
SHOULDER BLADE ROAST lb 49c
RIB VEAL CHOPS lb 69c
BREAST OF VEAL lb 33c

★ Round Steak or Roast Beef Blue Brand lb. 69c
★ Rump Roast Beef Blue Brand ..... lb. 65c
★ Sirloin Tip Roast Beef Blue Brand ..... lb. 73c
★ Loin of Pork Large or Rib End ..... lb. 59c
★ Pork Shoulders Smoked Picnic Style ..... lb. 47c

BROILERS
Milk Fed "A" Split Free lb 47c

COOKED MEAT
WEINERS, cello casing ..... lb. 39c
BOLOGNA, sliced ..... ½ lb. 18c
MEAT LOAF, plain or cheese ..... ½ lb. 25c
CHICKEN-STYLE LOAF, sliced ..... ½ lb 25c

Be sure . . . shop SAFEWAY

We Reserve the Right to Limit Quantities

CANADA SAFEWAY LIMITED

News of Vancouver Island

Courtenay Puzzles Over Freak Animal

Lake Cowichan Hears Speakers Of C.C.F. Party

Grant Request For Big Circus

Whites J. Bradford and A. ... were requested to co-operate ... school inspector in the matter of appointment of teachers for next term.

Plans for a new school on Quadra ...

LADYSMITH SCHOOLMATES FOR 12 YEARS

Photograph shows John Herbert Morgan, standing, and Robert S. Wood, students at Ladysmith High School who have been constant companions for 12 years, both in and out of school. Boys ... be graduated Friday. John ... to attend ... jects at Ladysmith, thus breaking up perfect companionship. John is son of Mrs. J. Morgan, and great-grandson of late Mark Bate, first mayor of Nanaimo. Robert is son of R. S. Wood, J.P. Ladysmith ...

Escape Injury In Car Mishap

Donate Prizes At Chemainus

Play in League

... play in the Colwood and District Softball League. Equipment was provided by the association, local merchants and the View Royal Garden Club.

Poupore Lauds Liberal Cause

NANAIMO, June 22.—William ...

Name Trustees

Duncan Briefs

DUNCAN, June 22. — Official opening of the Duncan Golf and Country Club will take place on ...

... June 16. Accused was arrested by Constable George Phillips, Provincial Police.

Weather Forecasts

East Coast of Vancouver Island ...

West Coast of Vancouver Island ... Little change in temperature.

Talk on Roses

VIEW ROYAL, June 22.— W. A. ... Victoria, will address the View Royal Garden Club in View Royal Community Hall at 8 p.m. Friday. Members have been requested to bring roses for exami... and analysis.

Slavs to Take Russian Stand

NANAIMO, June 22.— Dr. Mladen ... Zorkin left Wednesday morning to travel by car to Toronto to attend a convention of Slavs from Eastern Canada, sponsored by the Croatian Peasant Society.

Theme of the convention will be to take an open stand against Communism.

School Closes At Ladysmith

CHEMAINUS, June 22. — ... McInnes and Patricia Rukin ...

Set Ceremony

SOOKE, June 22. — Grade XII students of Milnes Landing Junior-Senior High School will attend graduation ceremonies at 8 p.m. ... Graduates are ... East Sooke, William Emerson, ... and Jessie ... and Phyllis McMillan ... of Sooke. J. B. Wilkinson, principal, will be chairman.

Replace Bridge

SOOKE, June 22. — The old high bridge over Asum Creek, which flows into Cooper's Cove, will be replaced by a fill. A curve and ... grade will be eliminated by the fill. It is anticipated that several sections of Sooke Road will be ... in the near future.

Salt Spring Island Honors 12 Students

GANGES, June 22. — Before a ... audience in Mahon Hall, Ganges, ... the principal of the Salt Spring ... School, J. B. ... Mrs. D. K. Crofton, presented ...

Mrs. Crofton also presented I.O.D.E. essay prizes ...

Prizes donated by the Salt Spring ... P.-T.A. ...

Following the prize-giving, in a ... a fashion show was staged by the girls of the home economics class, Grades VII to XII, under the convenership of their teacher, Mrs. E. A. Hardiak. Each girl modeled a dress and skirt made during the term. ...

There was also an exhibition of ...

At the close of the afternoon Mrs. D. K. Crofton made a ... speech ...

To Hold Picnic

SOOKE, June 22. — Students in Grades I to VI at Sooke Elementary School ...

SEWING MACHINES
TO RENT OR BUY
SEE US RE TRADING IN YOUR OLD MACHINE
A. E. Taylor & Co.
616 FORT ST.

• NOW AVAILABLE
TO B.C. MANUFACTURERS
• INSIGNIA
TO IDENTIFY PRODUCTS MADE IN B.C.
ILLUSTRATED BROCHURE AVAILABLE ON REQUEST

ENJOY THE SUMMER SUN . . .
USE A.I.D. AIDS TO COMFORT

DEODORANTS
Fresh Deodorant Cream, 39c and 59c
Mum " " 39c and 59c
Veto " " 39c and 59c
Arrid " " 39c and 59c
Odorono " " 39c and 59c

SUN GLASSES
Grantly Sun Glasses, 1.00 to 1.95
Willsonite " " .39 to 1.00
Polaroid " " 2.50
Polaroid Sport Glasses 1.95
Airforce-type Sun Glasses 2.95 and 3.95

BATHING CAPS
45c 75c 95c

SUNBURN CREAMS
Tan-gel 65c and 1.65
Noxzema Skin Cream 21c, 49c, 69c and 1.39
Unguentine 60c
Noxzema Sun Tan Oil 30c and 60c
Noxzema Greaseless 30c and 60c
Skol 53c and 75c

COLGATE DENTAL CREAM 25¢ 45¢ and 75¢

Minora Blades Mean Happy Shaving
Fits Your Double-Edged Razor

EASY AS ROLLING YOUR HAIR UP ON CURLERS BUT THE WAVE STAYS IN FOR MONTHS!
Toni HOME PERMANENT $2.00 WITH PLASTIC CURLERS

Get ahead with BRYLCREEM
• Keeps the hair in place all day.
• Guards against and removes dandruff
• Gives hair a gleaming lustre.
IN HANDY TUBES 29c 49c

BAND-AID ADHESIVE BANDAGES 15¢ 30¢ 59¢

"TAN-GEL" Quick Relief for BURNS, CUTS, SCRAPES, POISON IVY, etc. Greaseless 65¢

IT'S NEW! Toni Creme Shampoo 95¢ 55¢

It's Here! INSECT REPELLENT It's JUNGLE TESTED 6-12 59c PREVENTS INSECT BITES

Be Bright! Feel Right! TAKE ENO'S "FRUIT SALT" BUY TODAY 59¢, 98¢

For ALL WHITE Shoes
Small size 15c
Large size 25c

Stimulates the liver bile to quickly relieve constipation
BILE BEANS 47¢
Largest Selling Liver Pills in England

SHOP AND SAVE AT YOUR LOCAL A.I.D. STORE

Campana's Italian Balm
This is the original Italian Balm, which has never been surpassed as a softening, soothing, healing lotion for the hands.
FOR CHAPPED HANDS AND DRY SKIN
23c 33c 45c 89c

Nujol 43c, 69c, $1.25

A·I·D·Drug Stores
ASSOCIATED INDEPENDENT DRUGGISTS

YOUR A.I.D. STORES IN VICTORIA
HILLSIDE PHARMACY — Hillside at Quadra
TERRY'S (1939) LTD. — Douglas at Fort
DAVENPORT PHARMACY — Oak Bay Ave.
FAIRFIELD PHARMACY — Cook and Oxford
GORGE PHARMACY — Tillicum Rd.
AARONSON'S DRUG STORE — Cook at Fort
MINNIS' PHARMACY — Yates
McCALL-DAVEY DRUG CO. — Douglas at Pandora
BURNSIDE PHARMACY — Burnside West
PANDORA PHARMACY — Cook at Pandora
DARLING'S PHARMACY LTD. — Fort at Broad
FERNWOOD PHARMACY — Fernwood Rd.
JUBILEE PHARMACY — Richmond at Fort

You will like 'Dettol' as a personal antiseptic
'DETTOL' THE MODERN ANTISEPTIC

LOOK!!
ONLY $49.50
PRICED FOR QUICK SELLING

These Five-Piece Dinette or Breakfast Sets consist of Jack Knife Leaf Table and Four Smartly Designed Upholstered Seated Chairs in a variety of colors from which to choose.
Procurable in natural, walnut or grained wheat finishes or any color desired. Table and chairs can be purchased separately.
EASY TERMS AVAILABLE
ARROW FURNITURE CO.
BETWEEN YATES AND JOHNSON ON GOVERNMENT ST.

Periodic Fires Aided Growth of B.C. Forests

[illegible]

Saanich Studies Possibilities Of Disposal Plant for Sewage

[illegible]

Clearance Day at EATON'S

Men's Swim Trunks
Regularly Priced 2.95 to 3.95
Clearance Price **1.95**
EATON'S—MAIN FLOOR

Men's Quality Footwear
Clearance Price **5.89**

Boys' Oxford Special
Clearance Price **3.98**
EATON'S—GOVERNMENT STREET

Boys' Balbriggan Combinations
Clearance Price **49¢**

Boys' Summer Shirts
Clearance Price **97¢**
EATON'S—BOYS CLOTHING, GOVERNMENT STREET

Dress Fabrics
Clearance Price, yard **1.00**
EATON'S—MAIN FLOOR

BOOK DEPARTMENT SAVINGS
Clearance Price **1.00** to **2.25**
"Pocket Pro" Clearance Price **69¢**
Clearance Price **49¢**
EATON'S—BOOKS, LOWER MAIN FLOOR

IN THE STATIONERY SECTION
Plastic Chessmen—Washable and flame resisting. Clearance Price **98¢**
Presto Staples—Clearance Price **15¢**
Clearance Price **3.49**
EATON'S—STATIONERY, LOWER MAIN FLOOR

Clearance Values in the Bargain Basement

BOYS' LONG PANTS
Clearance Price **98¢**

BOYS' SWIM TRUNKS
Clearance Price **1.49**

MEN'S WORK SHIRTS
Clearance Price **1.00**

DAMASK DRAPERY
Clearance Price, yard **1.79**

DISH CLOTHS
Clearance Price **2** for **19¢**

WOMEN'S SLIPS
Clearance Price **1.59**

WOMEN'S COTTON DRESSES
Clearance Price **2.49**

CLEARANCE OF SHOES
Clearance Price **2.98**

CHILDREN'S SHOES
Clearance Price **1.69**
EATON'S—BARGAIN BASEMENT

Women's and Misses Smart Summer Dresses---*Half Price*
Clearance Price **6.95** to **17.50**
EATON'S—DRESSES, FASHION FLOOR

Women's Suits---*Reduced to Half Price*
Clearance Price **64.85**
Clearance Price **27.50** to **44.85**
EATON'S—SUITS, FASHION FLOOR

CLEARANCE OF SWEATERS
Clearance Price **1.47**

WOOL CARDIGANS
Clearance Price **1.97**
EATON'S—SPORTSWEAR, FASHION FLOOR

Imported Twin-Sweater Sets
Clearance Price **10.95**
EATON'S—SPORTSWEAR, FASHION FLOOR

Clearance of Nurses' Uniforms---*Half Price*
Clearance Price **1.45** to **2.95**
EATON'S—UNIFORMS, FASHION FLOOR

OUT-SIZE DRESSES
Clearance Price **2.95**
EATON'S—HOUSEFROCKS, FASHION FLOOR

WOMEN'S LEATHER SLIPPERS
Clearance Price **1.99**

WOMEN'S HIGH FASHION SHOES
Clearance Price **4.95**

WOMEN'S SUMMER PLAYSHOES
Clearance Price **2.49**
EATON'S—FASHION FLOOR

Exceptional Values in Children's Wear

INFANTS NIGHTGOWNS HALF PRICE
Clearance Price **44¢**

GIRLS' COTTON DRESSES
Clearance Price **1.49**

BABIES' PLASTIC PANTIES HALF PRICE
Clearance Price **34¢**

GIRLS' BLAZERS
Clearance Price **4.47**
EATON'S—CHILDREN'S WEAR, FASHION FLOOR

Savings in Staples and Bedding
Clearance of Oddments and Broken Lines

WOOL BLANKETS, ⅓ OFF
Clearance Price **5.15** and **8.59**

BEDSPREADS, ⅓ OFF
Clearance Price **3.98** to **7.95**

TOWELS, ⅓ OFF
Regular 45c Clearance Price **23¢**
Terry Towels. Regular 1.30 Clearance Price **87¢**

STRIPED FLANNELETTE
Soft, durable quality flannelette in a choice of attractive stripes. Ideal for pyjamas and nightgowns. 36-inch width.
Regular 39c yard. Clearance Price, yard **26¢**

TABLECLOTHS, ⅓ OFF
Clearance Price **4.95**
Clearance Price **5.95**
EATON'S—STAPLES, MAIN FLOOR

SLAVE BRACELETS---HALF PRICE
Clearance Price **60¢** to **7.50**
EATON'S—JEWELRY, MAIN FLOOR

WOMEN'S LOCKETS---HALF PRICE
Clearance Price **2.25** to **5.00**
EATON'S—JEWELRY, MAIN FLOOR

T. EATON Co BRITISH COLUMBIA LIMITED

Clearance Day at EATON'S

A Great Line-Up of Economies for Today—Values That Call for Early Shopping

UPHOLSTERED FURNITURE

Floor Samples—Half Price

[illegible] ready pieces, covered in white cotton or denim, for slip covers or upholstering. Built in our own workrooms with the finest of materials. Slightly soiled through handling. Personal shopping only, for the quantities are limited.
Here are some of the values—

TUB CHAIR IN WHITE COTTON	Clearance Price 24.75
HIGH BACK WING CHAIR	Clearance Price 43.00
FLUTED BACK CHAIR—Carved Legs	Clearance Price 42.25
TUB CHAIR IN BLUE DENIM	Clearance Price 24.75
HIGH BACK WING CHAIR	Clearance Price 29.50
OTTOMAN WITH CARVED FRAME	Clearance Price 27.50
SLEEPY HOLLOW CHAIR	Clearance Price 11.75
CORNER SECTIONAL PIECE	Clearance Price 23.75
FLUTED-BACK CHAIR	Clearance Price 27.50
ARMCHAIR IN DENIM	Clearance Price 22.25

Half-Price Clearance Modern

BEDROOM FURNITURE

New . . . Modern . . . Attractive . . . Colorful finish veneer on solid timbers, [illegible] furniture at our bedroom rooms. Choose from red, [illegible] and select just the pieces you need. Each item is priced individually.

6-DRAWER, DROP CENTRE VANITY	Clearance Price 61.75
MATCHING UPHOLSTERED BENCH	Clearance Price 6.25
LARGE, ROOMY, 5-DRAWER CHEST	Clearance Price 34.75
FULL PANEL MATCHING BED—4'6" width	Clearance Price 26.25
4-DRAWER DRESSER	Clearance Price 48.50
BEDSIDE TABLE WITH DRAWER	Clearance Price 17.25
FOUR DRAWER CHEST	Clearance Price 21.25

Floor and Warehouse Clearance of Furniture

Again, quantities are limited and early shopping is recommended. Personal shopping only, with no phone or mail orders.

WALNUT DROP-FRONT SECRETARY DESK	Clearance Price 29.75
CHROME ARM CONVERTIBLE DAVENO—Blue only	Clearance Price 69.50
THREE LEAF SCREENS—Decorated Panels	Clearance Price 2.95
UNPAINTED CORNER CUPBOARDS Regular 12.50	Clearance Price 6.25
UNPAINTED TELEPHONE SET Regular 9.95	Clearance Price 4.45
6-PIECE DINETTE SUITE with Cabinet Buffet Regular 119.50	Clearance Price 97.50
5-PIECE DINETTE SUITE—Upholstered Chairs Regular 47.95	Clearance Price 34.50
2-PIECE CHESTERFIELD SUITE—Maroon Leatherette Regular 189.00	Clearance Price 149.00
2-PIECE DE LUXE CHESTERFIELD SUITE—Velour Regular 239.00	Clearance Price 195.00
2-PIECE SECTIONAL CHESTERFIELDS—Modern Regular 275.00	Clearance Price 175.00

EATON'S—FURNITURE DEPT., SECOND FLOOR

When you shop at EATON'S every purchase is backed by the famous EATON guarantee

Goods Satisfactory or Money Refunded

It applies to price, to quality, to value, to performance! Shop with Confidence at EATON'S

Colorful Imported Cretonnes at Big Savings

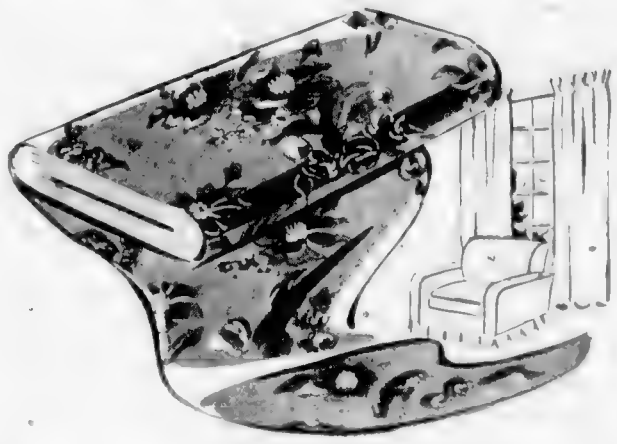

These include g[illegible] Navy[illegible] [illegible] black cretonnes [illegible] [illegible] Bright for any room [illegible] for every bargain [illegible]
Clearance Price, [illegible] **1.98**

Curtain Cranes

Sturdy [illegible] metal [illegible] extension brackets [illegible]
Regular [illegible] Clearance Price, pair **1.95**

Curtain Clearance

Short lines and discontinued patterns in attractive cottage sets and ruffled curtains. Regular 1.95 to 2.95. Clearance Price **1.39**

EATON'S—DRAPERIES SECOND FLOOR

Clearing Rugs, Carpets and Floorcoverings

Embossed Indian Rugs

Handsome, durable [illegible] with natural corner motif in [illegible] 6 x 9 feet. Clearance Price **98.00**

Odd-Size Broadloom Rugs

Made from [illegible] x 9 feet [illegible]

WILTON BROADLOOM [illegible] Clearance Price **36.00**

PEBBLE WILTON BROADLOOM In [illegible] x 9'. Regular [illegible] Clearance Price **46.00**

CARVECRAFT GREEN WILTON Size 5' 6" x 9'. Regular 75.00 Clearance Price **50.00**

HEAVY WOOL-BACK SCOTCH BROADLOOM In green. Size 7' x 9'. Regular 89.00 Clearance Price **59.00**

10-Foot-Wide Indian Broadloom

[illegible] Clearance Price, square yard **12.50**

English Axminster Rugs

Save a full-third! Handsome, deep piled Axminsters in rich Oriental designs on red or cream grounds. Regular 23.75. Clearance Price **15.00**

Imperial Axminster Carpet

A [illegible] Clearance Price, yard **4.95**

English Mohair Mats

Genuine English mohair [illegible] centre. In black, brown or rust.

27 x 54 inches. Regular 10.50 **6.95** 30 x 64 inches Regular 11.50. **7.50**

Plain Wilton Carpet

Long [illegible] shades of green, peach and rose (short lengths) [illegible] 27 inches wide. Regular 8.00. Clearance Price, yard **5.95**

Moire Inlaid Linoleum

Beautiful [illegible] Clearance Price, square yard **1.65**

Remnants of 27" Carpet

Axminster Carpet, [illegible] Clearance Price, yard **2.95**

Imperial Axminster Carpet [illegible] Clearance Price, yard **3.95**

Fine Quality Plain Wilton [illegible]

Same [illegible] Clearance Price, each **5.00**

Same [illegible] Clearance Price, each **7.50**

Clearance Price, yard **4.75**

Remnants of Linoleum

⅓ to ½ Off Regular Prices

Printed Felt-Base Floor Cloth—[illegible] Clearance Price, square yard **25¢**

[illegible] Clearance Price, square yard **35¢**

Extra Heavy Marble Inlaid and [illegible] Canvas Back Inlaid Linoleum [illegible] Clearance Price, sq. yd. **1.50**

Inlaid Linoleum—Lengths up to 8 square yards. Clearance Price, square yard **1.25**

Printed Linoleum Rugs

Canvas-back Scotch printed linoleum rugs in two attractive designs. 9' x 10' 6" size. Clearance Price **7.95**

EATON'S—FLOOR COVERINGS, SECOND FLOOR

Remarkable Economies in China and Glassware

DINNER SET—HALF PRICE

Imported English [illegible] Clearance Price **14.50**

52-PIECE DINNER SETS

An English importation of semi-porcelain dinnerware. Decorated with an attractive floral spray border and scroll and completed with a gold-edge border. Regular 71.50 Clearance Price **23.95**

IMPORTED STEMWARE — HALF PRICE

[illegible] Clearance Price, each **19¢**

ENGLISH LUSTRE WARE—HALF PRICE

These are five pieces of English Lustre [illegible] Bowls, Cream Soups and Saucers. Clearance Price, each **62¢** to **1.32**

KITCHEN POTTERY—HALF PRICE

[illegible] casseroles. Clearance Price **1.12** to **1.30**

PRESSED GLASS REAMERS

Orange Reamers **15¢** Lemon Reamers **5¢**

SEMI-PORCELAIN CUPS AND SAUCERS

[illegible] Clearance Price **29¢**

Made by Johnson Bros. of England
SEMI-PORCELAIN BREAKFAST SETS

[illegible] Clearance Price, set **4.95**

EATON'S—CHINA, GOVERNMENT STREET

BACK OF THIS PAGE—More EATON Economy News

COLONIST SPORTS

The Daily Colonist.

(ESTABLISHED 1858)

SECOND NEWS SECTION

NO. 164—NINETY-FIRST YEAR — VICTORIA, BRITISH COLUMBIA, THURSDAY, JUNE 23, 1949

Harrison Cops Lead With Record Card

Sets New Course Mark of 66 to Take Stroke Margin in Canadian Open Meet

[illegible]

WITHHOLD KITTY

[illegible]

KERR TOPS CANADIANS

[illegible]

CONGDON TRAILS

[illegible]

The bird-headed Westerner shot a par 36 on his first nine and dropped a stroke to par on the ... a par four hole where the fairway ... like a cardee's strip.

GONE WITH WIND

[illegible]

Defending Champion Reaches Semi-Finals

Defending champion and medalist Mrs. Margaret Todd advanced to semi-finals of British Columbia Women's Closed Championship by eliminating Mrs. W. Knox of Vancouver at ... Golf Club yesterday. Mrs. Knox is shown putting on sixth green with Mrs. Todd ... Favored to retain her title, Mrs. Todd will meet Clubmate Mrs. G. F. Harris ... today, while Sister-in-Law Miss Marjorie Todd plays Mrs. Helen Cleat, Vancouver city champion, in other bracket.

Charles Decisions Walcott To Win Heavyweight Crown

EZZARD CHARLES

Gains Unanimous Vote, N.B.A. Recognition With Relentless Attack in Last Half of Bout

By JACK HAND

[illegible]

NO CLEAR TITLE

[illegible]

FORCING RIGHT

[illegible]

SAVAGE BEATING

[illegible]

TURNING POINT

[illegible]

WALCOTT SAME TO LOUIS

[illegible]

Sports Fixtures Scheduled Today

GOLF

[illegible]

SOFTBALL

[illegible]

BOX LACROSSE

[illegible]

BASEBALL

[illegible]

Fans Stay Away, Miss Season's Best As A's Shade Chiefs in 12 Innings

Box Score

[illegible]

Only the most faithful of the faithful were at Royal Athletic Park ... rewarded ... Athletics and Wenatchee ... in the 12th inning ...

BASEBALL ODDITY

The game started out on an odd note when Hal Rhyne connected for a home run in the first inning with two out ... Jim Warner and Clyde Haskell were called out on strikes without taking a cut and the count was 1-1 when Rhyne took his ...

From there, Ward pitched a beautiful game. He held the hard-hitting Chiefs scoreless until the tenth although a pair of errors by Russ Walseth put him in the hole twice in the late innings. In the seventh ...

CLUTCH PITCHING

Walseth booted again to start the eighth, making a wild heave on Clyde Haskell's ground ball. Rhyne sacrificed and Clint Cameron was intentionally passed. Neil Bryant lifted to the outfield and ... struck out. The Chiefs filled the bases with two out in the ninth ...

ANOTHER BOOT

[illegible]

... a sensational running catch to again postpone the Wenatchee obit.

THRILLING FINISH

[illegible]

Tacoma Tigers Report Three New Additions

TACOMA, June 22.— ... Tigers of the Western International Baseball League ... [illegible]

Baseball Standings

AMERICAN LEAGUE

[illegible]

NATIONAL LEAGUE

[illegible]

COAST LEAGUE

[illegible]

Restelli Gives Bucs New One-Two Punch

By The Canadian Press

[illegible]

NEWCOMBE STOPPED

[illegible]

AMERICAN LEAGUE

[illegible]

NATIONAL LEAGUE

[illegible]

Victoria Trio in Semis Of B.C. Women's Tourney

Victoria's golfing Todds will try to make the Women's British Columbia Closed Golf Championship a family affair at ... Club this afternoon. ... reached the semi-finals ... yesterday and are accorded a better than even chance to win their way into the 36-hole final ...

Defending champion Mrs. Margaret Todd ... eliminating Vancouver's Mrs. W. Knox 7 and 6. Her opponent in the semi-final will be ... Mrs. G. F. Harris, who continued to play good golf. ... Mrs. Harris yesterday defeated Miss K. Farrell, Vancouver, 3 and 2.

Miss Marjorie Todd ... the semi-finals at the expense of Miss Elizabeth Parker ... Golf Club, with a ... 6 and 5 victory. Her road to the final is expected to be more difficult than that ... Mrs. Todd's ... opponent will be Mrs. Helen Cleat, Vancouver city champion ... out of the ... Mrs. Cleat ... a 3 and 2 triumph over ... Mrs. Art Dowell.

Other results yesterday and today's draw follow:

FIRST FLIGHT

[illegible]

SECOND FLIGHT

[illegible]

THIRD FLIGHT

[illegible]

DRAW

CHAMPIONSHIP

[illegible]

FIRST FLIGHT

[illegible]

SECOND FLIGHT

[illegible]

THIRD FLIGHT

[illegible]

FOURTH FLIGHT

[illegible]

Plans Advanced For Duncan Baseball Meet

Plans are almost completed for the ... tournament to be played at Duncan on July 1 and 2. Half of the net proceeds will go towards the proposed new community centre. Teams that have accepted invitations are Victoria Eagles, Vancouver Grandview Chiefs, ... Vancouver Westerns, Haney and Vancouver Athletics.

Duncan Athletics, who will play in the tournament, handed Vancouver Westerns a double defeat in an exhibition doubleheader on Sunday. Duncan took the opener 4-0 behind Doug Engstrom's one-hit pitching and squeezed out a 7-6 triumph in the abbreviated finale.

Wild Pitch in Tenth Gives Aces Victory

HOW THEY STAND

[illegible]

Second place was at stake in the Senior A Men's Softball League last night as Brentwood Aces and Chinese Students hooked up in the best game of the season. When it was all over the Suburbanites had emerged winners 5-4 in 10 innings and held a game and a half bulge over the Students, who fell into a tie with Timber Service for the third berth.

ORCHIDS TO KNOTT

The accolade for the victory should go to Brentwood Manager Ron Knott, who relieved John Furness in the top of the tenth with two runners aboard and no one out. He got two of the next three batters to pop up to the catcher and retired the third on a fly to right field. Aces got their winning run cheaply in the bottom half of the inning when Ronnie Benn led off with a single, went to second on the only Student error of the game, took third on a fielder's choice and scored when Jimmy Chan uncorked a wild pitch while delivering the fourth ball of an intentional pass to "Arch" Sluggett.

It was a tough loss for Chan, who had pitched his best game of the season. He allowed but eight scattered bingles and took nine batters on strikes.

Furness allowed but four hits but was bothered by control trouble, giving up nine walks. His own wildness set up the first two Student runs in the first ... tenth when he walked the first two batters.

Aces matched Students' two first-inning tallies ... in the seventh and deadlocked the count in the bottom of the ninth after the Chinese had gone ahead in the top of the inning.

[illegible]

... strengthened its lead in the Senior B ... Army and Navy Vets 9-4 at Nadeo. Forest Products trimmed ... 11-1 in the other fixture at Rowen Park.

B.C. Electric defeated Evans Coleman and Johnson 9-5 in a ... fixture at Heywood Avenue.

Dodgerettes took sole possession of fifth place in the Senior Women's League by trimming Eatons 8-2 at Lower Central.

Better Golf

By SAM SNEAD

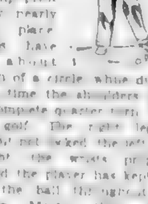

Pictured is one excellent swing with wood. I think our player is just a bit too upright to be in perfect form, but otherwise we're looking at a good swing. Notice that the level heel is raised so that the left knee, though bent, is still on an even horizontal line with the right knee. Note that point. Now remember it, for this little point is all that makes possible that free, efficient hip pivot in a very nearly horizontal plane. The hips have pivoted about one-eighth of a circle, while during the same time the shoulders have made a complete quarter turn. This is good golf. The right leg is straight but not locked, the left arm is straight, the wrists properly cocked and the player has kept his eyes on the ball throughout the back-swing. Master these little things and you'll start getting hot.

Notice that the club shaft in this full swing has dipped just a trifle below horizontal. And that's plenty far. More will mean loss of control. The left hand is properly closed and our player is now, after a momentary pause in the position pictured, ready to start the downswing. And it should be good.

Attaining Stardom

VERN BRUCE

Rapidly becoming Victoria's leading racing car driver, Bruce will be seeking another popular triumph at Langford Speedway on Saturday. Feature of program will be first stock car event of season. Entries are still being sought and entrants should phone ... or B 1131 after 5.30 p.m.

Marshall, Brenner Star As Jackets, Caps Score

Bremerton's John Marshall and Vancouver Manager Bill Brenner were the featured performers ... league-leading Yakima Bears ... him the game. Two of the Yakima runs were put on bases through walks and the third ... was hit by a pitched ball ... the tying and winning runs.

Marshall's wildness almost cost ...

SEVEN HOME RUNS

Seven home runs were hit ... [illegible]

[illegible]

Plan Air Race To Inaugurate 1956 Olympics

SYDNEY, Australia, June 22 (Reuters).—The Australian Government is considering a proposal to stage a round-the-world air race to inaugurate the 1956 Olympic Games in Melbourne, a Royal Australian Air Force spokesman said yesterday.

Each plane taking part would collect an olympic torch at Athens and the first to land at Melbourne would be declared the winner.

The suggested route for the race is Melbourne, North America, Britain, Greece and then back to Melbourne.

Martin Intends To Join Cards

SHERBROOKE, Que., June 22 (CP).— ... Fred Martin and ... have ... Quebec Provincial League this season.

Both players are members of the pitching staff of the Sherbrooke team here.

Martin said that he will report to the St. Louis Cardinals ... San Diego in the Pacific Coast League.

Professional BASEBALL
TONIGHT
8 P.M.
Spokane Indians
vs
Victoria Athletics
Athletic Park
Tickets Reserved ... Douglas Hotel ... Ticket Office

Additional Sport on Page 22

The Sportlight

By GRANTLAND RICE

Taking his Centre College team

HIS BIG DAY

OVERNIGHT ENTRIES

STARTLING UPSET

O'DOUL'S BEEF

Skinny men, women gain 5, 10, 15 lbs.

Get New Pep, Vim, Vigor

Believe It or Not! by Ripley

Racing Results; Entries

Arlington Park Narragansett

FIRST RACE

SECOND RACE

THIRD RACE

FOURTH RACE

FIFTH RACE

SIXTH RACE

SEVENTH RACE

EIGHTH RACE

OVERNIGHT ENTRIES

Baseball's Big Six

By The Associated Press

Gelardi's Selections

NARRAGANSETT

ARLINGTON

U.S.H.L. Drops Texas Clubs; Six-Team Loop

OMAHA, June 22 (AP) — Houston

Rex Jackson in Surprise Win As Club Net Meet Nears Finals

O.C. Cricket

Doubles Play Spotlights Wimbledon Tennis Meet

OVERSHADOWS UPSETS

SCHROEDER, MULLOY WIN

SEATTLE AT TRIMS ALBIONS

Quakers Sign Myles

REGINA, June 22 (CP) —

Ward Regains State Title: West Top Pro

Why I Will Voto MAYHEW

JUNE 27th Vote MAYHEW for Victoria

Minora
OUTSHAVES-OUTLASTS ORDINARY LOW-PRICE
Blades
● Give better shaves than ordinary double-edge razor blades. Fit your razor exactly. 12 for 25c, or 4 for 10c
12 FOR 25¢
BIG ECONOMY PACK

W. and J.
87 YEARS

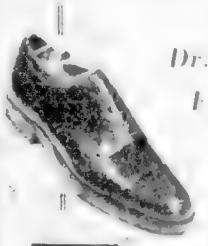

It's a Dr. M. W. Locke Shoe For Foot Comfort
MEN

Cathcart's

The English FORD At a New LOW PRICE!

2-Door "Anglia" $1395
4-Door "Prefect" $1625

AT FORD HEADQUARTERS

NATIONAL MOTORS LIMITED

839 YATES HEART OF AUTO ROW

FINAL CLEARANCE 1/3 OFF
BEFORE CLOSING FOR REST

SLACKS EXTRA SPECIAL
All wool English flannels in beige shades, including some brown tweeds. Assorted sizes. Were sold at $19.50. To clear $4.95

GREY TROPICAL WORSTED SLACKS. Reg. $12.50. Now $7.95

Balance of SPORT COATS. Assorted designs and colors. To clear at Price Now $14.95

HIGH GRADE LLAMA WOOL SLACKS. Assorted sizes. Reg. $25.00. To clear $14.95

Piece Dyed WORSTED SUITS. In black, blue and brown pin stripes. Sizes 35 to 44. Regularly priced $49.50. To clear $29.50

ALL OUR OTHER GARMENTS AT CLEAN-OUT PRICES

ST. JAMES TAILORS
633 YATES STREET VICTORIA

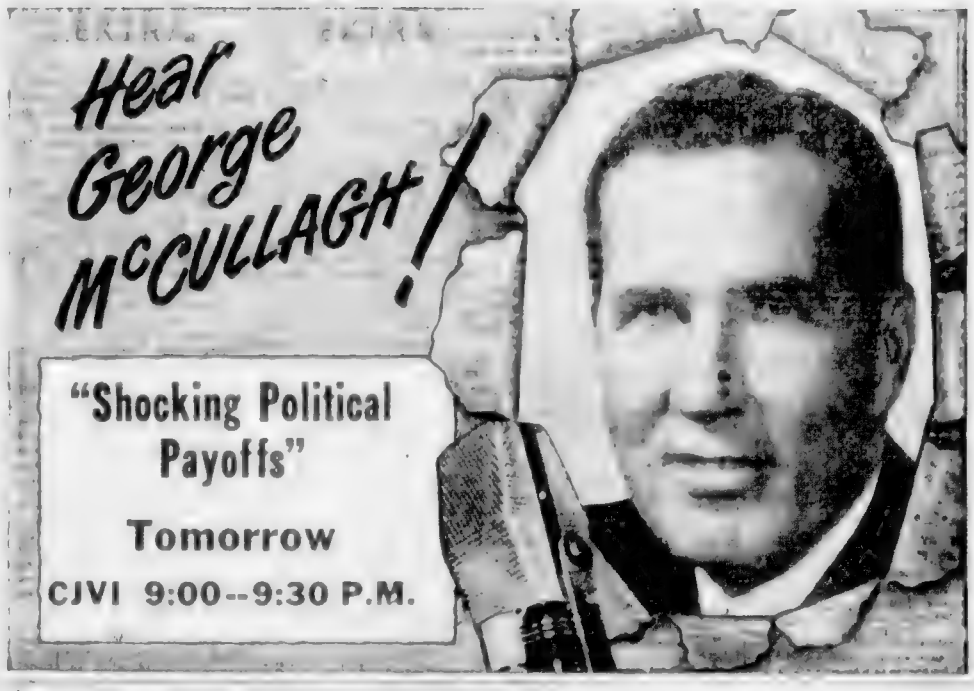

Colonist Want Ads for Results
Open 8 A.M. to 8 P.M.

COLONIST CLASSIFIED WANT ADS

Call Empire 4111 for
Colonist Classified

The Daily Colonist

12c per line per day 10c per line for three days, 9c per line for six days $1.08 per line for one month 42c daily. Above rates apply to consecutive insertions only. Con rate rates on application. Minimum advertisement two lines.

Births $1.00 per insertion

Deaths, Funeral Notices not exceeding 15 lines $1.50 first insertion and $1.00 all subsequent insertions. Each additional line

Marriages in Memoriam Notices, lines of 15 lines not exceeding 15 lines $1.50 per insertion. Each additional line 12c daily.

Any claim for rebate on account of error or omission must be made within 30 days from the date of the same otherwise claim will be disallowed.

The Colonist will not be responsible for more than one incorrect insertion of any advertisement or less for more than one time.

When answering Help Wanted advertisements do not enclose original references.

3 DEATHS

BROWELL At Victoria, B.C., on June 21, 1949, Mary Ann Browell, beloved wife of the late Alfred Browell, dear mother of Mrs. Ernest Hall, Victoria, Mrs. Ernest Hall, Victoria, Mrs. Ernest Hall, Victoria,

30 EDUCATIONAL

34 MUSIC

34A PIANO

35 DANCING

38 DRESSMAKING

39 LOST AND FOUND

32 BUSINESS DIRECTORY

THREE DAY SPECIAL ONLY

BARGAIN FOR HILLCREST AND VICINITY

ATTENTION — Don't be fooled and get cheap poor or partially wood that costs more in the long run. Why not get the Hillcrest Dryland first — dry clean and split wood. Good for a fire in 24 hours. Be sure the name below is on the truck

Sole Agent
HILLCREST FUEL CO
Day G 1461 — G 3015 Day or Night

HILLCREST WOOD — BATTAN SINGS
Night Day — Phone E 2380

BARGAIN 100% FIR, MOSTLY DRY

DRY INSIDE FIR BLOCKS MIXED

A SPECIAL FOR BOOKS DRY WOOD

SPECIAL SALE
NO 1 DOUGLAS FIR WOOD
Prime Great Centre. All in stove lengths Prime bark ends mixed with inside pieces (CHB)
$6
Phone for IMMEDIATE DELIVERY
D 3 4 or B 1573
DRYLAND FUEL SUPPLY

50 CORDS 12 INCH BONE DRY FIR BARK
suitable for kindling etc. only $8.00 per cord. For immediate delivery phone G 2492

TIME FLIES

SAWDUST
No 1 Centre Road Big Fir Sawdust. Guaranteed the best in town. Delivered by the new Blower System
QUICK DELIVERY
HARKNETT FUEL
G 2447

DRYLAND SAWDUST CO.
Special Spring and Summer Prices on Sawdust
PER LOAD (BAGGED) $4.00
PER LOAD BULK $4.50
No 1 coarse heating fir sawdust. Best buy guaranteed best in town. Order delivered. Order now. Immediate delivery

DRYLAND. SAWDUST CO.
PHONE E 6610 — NIGHT G 3400

DRYLAND WOOD
BLOCKS AND SLABS, one cord $6.00
DRYLAND CHOPPED WOOD READY TO BURN one cord $6.00
In One and Two-Cord Lots
DELIVERY RIGHT AWAY
Cowichan Lake Wood Co
819 JOHNSON STREET
PHONE E 5023 OR E 0420

AM NOT FOOLING
As hard bread No 1 Fir. Never in water. Cords for fireplace and furnace. 16 cords $ 4 cords $12. 4 cords $21. no wood $4. 2 cords $1.75 and clean ready for basement. Ready to burn. Quick delivery. Three-day sale. Phone E 2633 night E 3400

NATIONAL FUEL CO.

33 BUSINESS DIRECTORY

ESTIMATE BY PHONE FOR YOUR chimney and fireplace. Wenson. B 4016

BULLDOZING

BULLDOZING JOB CAN BE DONE

BULLDOZING AND BACK-FILLING

BULLDOZING AND CLEARING ROAD

BULLDOZING GENERAL CONTRACTING

BULLDOZING AND CLEARING ROAD

BULLDOZING AND LOADING

CABINET WORK

CARTAGE AND DELIVERY

THE DIME MESSENGER
G 5334
Delivery Service
Light Delivery of All Kinds
Parcels — Baggage — Moving
We Deliver on Every Street in the City Twice a Day

CATHOLIC SUPPLIES

CARPET CLEANING

CHIMNEY SWEEPS

ELECTRIC CONTACTORS

FLOORING

FLOOR SANDING

COFFEE URNS AND SERVICE

COAL AND WOOD

BARGAIN FOR HILLCREST WOOD
All dryland fir blocks and slabs mixed. Absolutely no rubbish. This wood is dry enough for basement
Also we have dryland split wood, ready for immediate use for kitchen. No chopping
Immediate Delivery Anywhere
In Two-Cord Lots
Fir Blocks and Slabs per cord $6.00
Dry Split fir per cord $6.00
Note — It pays to spend a little more money for but a good quality of wood, than to [illegible] less and get a poor quality
GENERAL PUBLIC

BARGAIN YOU CAN DEPEND ON —Dryland chopped wood is nothing to scoff. Immediate delivery at $6.00 a cord. Ready to burn. Also big wood for furnace, all fir. 19[illegible]
E 7916

33 BUSINESS DIRECTORY

FURNACES

FURNACES — REPAIRING INSTALLATION

FURNACES INSTALLED AND REPAIRED

FURNACES

FURNACES

FURNACES
Complete Raw Air Pipes and Registers Furnace Jackets Stoker Jackets. Guaranteed to smoke. Also all other sheet metal work. PHONE E 5210

GREEN'S APPLIANCES
Furnaces Installed Estimates Freely Given

GENERAL HAULING

GENERAL HAULING TANDORA TRANSFER

GUNSMITHS

SEE DAVE MEDLEY FOR EXPERT

KEY CUTTING

LOCKSMITHS

PRICE'S KEY SHOP MOVED TO 847 Fort Street. Complete lock repair service. Safes combinations changed and repaired. Phone G 6711

LAWN MOWERS

ALL LAWN MOWER SHARPENING — A N [illegible] 1121 Vancouver Street. [illegible] Phone E 0751. We Pick Up and Deliver

ALL LAWN MOWER PRECISION ground and repaired at Price's Key Shop. Phone G 6721. Keys cut while you wait. 847 Fort Street. G 6721

LA BRENTS SAW AND LAWN MOWER Expert repairs. New mowers for sale. $5 up. Mowers taken in old mower [illegible]

RIVETS AND BOW SAW KEY AND Lawn mower repairs. 831 Pandora Avenue. Phone [illegible]

METAL WORK

IRLAND ART METALS
Ornamental Iron Work and Copper, Brass and Aluminum Repairs
[illegible] Fraser Street. Phone E 5311

MOVING AND STORAGE

ALBERT SERVICE CO — MOVING, SHIPPING heavy lifting or 740 Broughton Street. Phones E 4[illegible] and E 6303

PLUMBING

A BEST NAME PLUMBING SUPPLY AND [illegible]

A P A R
PLUMBING, REPAIRS, HEATING—G 4000

ROOFING

ALL WORK GUARANTEED
ASPHALT ROOFING NEW OR OLD roofs. Hexagons or square butts. Tarpaper [illegible] and oil [illegible]. Chimney pots, approved applicators. Workmen fully insured. Also gutter work, downspouting and insulation. Easy monthly payments. Call up for a free estimate without obligation.
STEWART & HUDSON
609 Gorge Road Phone E 3171
Nights E 3001

ROOFING, CEDAR SHINGLES, SHAKES, wall shingling. Gutters renewed. 30 years experience, your guarantee. BRUCE ROBERTSON PHONE B 0044

HOME ROOFING & BUILDING PRODUCTS LIMITED
Specialists in Roofing and Insulation
[illegible] TO SERVE YOU
Approved Applicators of Genuine DUROID Shingles
ROCKWOOL Insulation Installed by the Latest Blower Method
ESTIMATES GLADLY GIVEN
Terms Arranged
HOME ROOFING & BUILDING PRODUCTS LIMITED
[illegible]—5 341

ROOFING
[illegible] REPAIRS
at Your Service
J H "JOCK" FINDLAY
ROOFERS & AGENCIES
Showroom of Tomorrow at 718 View
Materials Available — No Waiting
B 9433 G 7058 Night G 7085

APPROVED BONDED SHINGLE APPLICATOR
Asphalt and Cedar Shingles Applied
Available in All Colors and Designs
[illegible]
Complete Line of Rockwool and Cotton Insulation—Aluminum Foil Insulation in rolls of 500 square feet $18 a
The Best in Guarantees Materials and Workmanship
A FREE ESTIMATE—TERMS IF DESIRED
VICTORIA ROOFING & INSULATION CO.
848 FORT STREET PHONE B 2381

ROOFING AND INSULATION
BONDED SHINGLE APPLICATORS
New 1949 colors and designs. Made in Canada by the Canada Roofing Products Limited
Bashford Construction Co.
728 YATES ST., NO 3
Office Phone B 6813 - Eve., Cel 910X

MODERN ROOFERS
Asphalt or Cedar Shingles Roof Coating Gutters Down Pipes Etc. Repairs or New Work. Guarantee Work at Moderate Cost
PHONE B 1240

TAILORING

ALTERATIONS AND REPAIRS LADIES' suit and coat materials sold by the yard. [illegible]

UPHOLSTERING

FOR GOOD UPHOLSTERING [illegible] Chesterfields cushions refilled. Phone James Bay Upholstery G 6313

WINDOW CLEANING

A CLEANING BY MODERN HOME Services gives you shining windows, floors, painting at low cost. G 8543

34 PROFESSIONAL DIRECTORY

ACCOUNTANTS

A ACCOUNTING SERVICE FOR THE SMALL BUSINESS
Systems Installed and Maintained
MANSON ACCOUNTING SERVICE
844 Broking St — B 3624 Eve B 5373

CAPITAL BOOKKEEPING SERVICE — 1123 Vancouver Street. Public accountants, audits, income tax. Bookkeeping systems installed. B 4781, evenings, G 3893

APPRAISERS

G. A. OKELL, INDEPENDENT APPRAISER Fire [illegible] Insurance written. 1732 Government St. B 1281

ART

FOR SPECIALIZED COMMERCIAL ART — P J Starkey Phone E 3869

BOOKKEEPING

EXPERIENCED ACCOUNTANT WILL INSTALL or improve bookkeeping systems complete or part service. Small businesses a specialty. Phone B 1078

BRITISH INCOME TAX

BRITISH INCOME TAX RECOVERY— Hewett & Holmes agents Wilfred T Fry Ltd For appointment phone G 8134.

CHIROPRACTORS

JOHN M STUDDY
Specific Chiropractor — Neuro-calometer
Precision X Ray Laboratory
1183 Blanshard Street Phone B 8634

DRAGGING

C. N. GORE
HOME PLANNING SERVICE
Residential, Apartments, Store Buildings Alterations
[illegible]
B 6832

CHIROPODY

CHIROPODY, VAPOUR BATH, MASSAGE and electrolysis. Mrs. L. Barker, 1187 McClure St. G 1881, Res. 1918

34 PROFESSIONAL DIRECTORY

MASSEURS

E. [illegible] MASSAGE AND ELECTRIC treatment. G 8376

NATUROPATHIC PHYSICIANS

ELLIS MALLSON, REGISTERED AND licensed drugless, manual and manipulative treatments. Union Bldg. B 8043

OSTEOPATHIC PHYSICIANS

DR VERNON B TAYLOR, REGISTERED and licensed. 801-3-5 Jones Block. 732 Fort Street. Phone E mpire 1821

PATENT ATTORNEYS

MARKS & CLARK Patent Attorneys 930 Bank of Toronto Building Victoria

35 GARDENS AND SUPPLIES

BLACK SOIL DELIVERED $3 PER YD also weathered rock and sand fill. [illegible]

GET YOUR BEDDING PLANTS Flowers vegetables tomatoes at 740 Cormorant Street. Phone B 6146

POULTRY MANURE $1.00 PER YARD Manure and Fertilizer Lady

TREAT YOUR LAWN AND GARDEN with chicken manure and peat moss. Cheaper and better fertilizer. 60 cents each delivered. Ardmore Poultry Farm Sidney. Phone 2404

WEST SAANICH GLADIOLI GARDENS Fine cut flowers all colors. Mrs A Harper, Public Market, Phone [illegible]

TOPSOIL
BULLDOZING
ROAD GRAVEL
DARREL R. [illegible]
G 2141

A COMPLETE TREE SERVICE
Scientific Pruning and Spraying
Dangerous Trees Removed—Cut Up
CHARLES A COWIE
FORMERLY COWIE & RICKS
B 1676 — Evenings B 2065

FOR SALE
ORIGINAL GOLDSTREAM SOIL—$3.50 PER YARD
Also rock and manure
Phone CLIFF MERRIMAN
E 0987 or G 2208

LANDSCAPE GARDENING
ROCK GARDENS, POND PLANTS, ETC. DESIGNED AND CONSTRUCTED
TATTON TREE ICE
S EDWARDS
PRMB MALA
Horticulturist and Landscape Architect
PHONE E 6360

SOIL — SOIL — SOIL
Buy Quadrasan Soil, the Best Soil
The Only Green Soil — No Waste
The most by Test
E 8095 E 3178 [illegible]
Just Sales and Plant

60 FOR SALE—MISCELLANEOUS

60A BUILDING MATERIALS

CLAY FILLING, ROAD GRAVEL washed gravel, new and used lumber

CEMENT MIXER FOR RENT, WITH rubber-tired wheelbarrow. 100 Battle ford. G 6002

"Where Service Means Action"
HOME BUILDERS HEADQUARTERS

IT IS NICE TO KNOW EXACTLY WHAT you want in building supplies, but if you are not sure which is best, make [illegible] your problems ours. We can save you money and time by giving the right advice. Call for free estimates on any [illegible] material. We can also recommend reliable contractors to do your job.

— INSULATION —

Fuel for thought is not a cost, it is an investment. Save 30% to 50% on your fuel bills. Write, Phone or Call for Information. Your home heating system is more economical when walls are a mass in conservation.

— FLOORING —

We have been very fortunate in securing a shipment of Edge Grain Fir Strip Flooring. Unfinished Hardwood Floors are extremely popular and seeing quantities dwindle and costs mounting fast, now is the time to lay your floors. We have actually sold and laid the equivalent of one [illegible] flooring. Quick delivery is now to be scarce for some months. Further early:

B and Better Edge Grain per 100 ft [illegible]
C Edge Grain per 100 ft [illegible]
D Edge Grain per 100 ft [illegible]
B and Better Flat Grain per 100 ft [illegible]
C Flat Grain per 100 ft [illegible]
D Flat Grain per 100 ft [illegible]

— SUMMER SPECIALS —

Rough shiplap [illegible] per M
Dressed B and better No 4 fir [illegible]
Dressed B and better No 4 cedar [illegible]
Dressed and Sized Cedar Shingles [illegible]
Cedar Shingles, No 4 grade, [illegible] per square
Cedar Shingles, No 4 grade, [illegible] per square
Cedar Shingles, No 4 grade, [illegible] per square

40 FOR SALE—MISCELLANEOUS

ONE PRACTICALLY NEW RF GOODrich car radio. Excellent tone and range quality. Complete with aerial and wire. For quick sale, $42. Phone Belmont 129R after 6 p.m.

ONE 30 CIRCULAR SAW, ONE [illegible] valve for truck, one Pierce governor, one hand clothes wringer, one [illegible] Good condition. Call Be[illegible] 172

OPEN AGAIN AT [illegible] JOHNSON ST.—Owen & Richardson for cash registers, adding machines, scales and slicers.

PAULINS FOR PROMPT PLUMBING repairs. 1323 Government St. Phone [illegible]

PROUST REMEMBRANCE THINGS Past, complete. Two volumes. $10. Box 7774 [illegible]

R[illegible] STAMPS — ROBINSON PRESS Printers. Pioneer rubber stamp makers in Victoria. 646 Fisgard Street. Masonic Building. Phone E [illegible]

[illegible]

STEEL SECRETARIAL [illegible]

STRAWBERRIES [illegible] FOR YOUR OWN [illegible]

TRANE HOT WATER FAN HEATER AND [illegible]

THREE [illegible] FOR LARGE SIZE SHEFFIELD [illegible] perfect [illegible]

TYPEWRITER [illegible]

USED EQUIPMENT AT BUTT & ROWES [illegible]

VERY GOOD SOLID MAHOGANY [illegible]

VACUUM CLEANER NEW WITH AT[illegible] tachments. Terms arranged. E [illegible]

258 [illegible]

110 [illegible]

Mc & Mc

SUNSET SALE SPECIALS

SILVER TEA SETS, 3-piece	$9.95
SUGAR AND CREAM ON TRAY	$4.95
[illegible]	.69
ALUMINUM TEA KETTLE	.99
LARGE BEACH BALL	.59
6 FOOT STEEL TAPE RULE	.55
CARPENTER'S STEEL SQUARE	$3.95
ELECTRIC TOASTER	$4.95
SCREEN [illegible] CATCHES	.17
SCREEN DOOR HINGES	.29
HACKSAW AND BLADE	.98
8-INCH ELECTRIC [illegible]	$5.95
COLD PACK CANNERS	$1.89

Many other specials

SALE ENDS SATURDAY

McLENNAN McFEELY & PRIOR LTD

1400 GOVERNMENT ST. PHONE G 1111

"SAVE AS YOU BUY AT Mc & Mc"

CHECK UP

On Your Office Supplies

Letterheads, Envelopes, Billheads, Statements, Ruled Sheets, Etc.

Don't Leave It Till the Last Minute

THE COLONIST PRINTING DEPARTMENT

[illegible] VIEW STREET VICTORIA, B.C.

REOPENING

A large number of Victoria and Vancouver Island folks have saved money at our retail warehouse because of our policy of a smaller profit and quicker turnover plus our big low rent location. We have on hand a nice stock of better quality used furniture at prices which represent real savings. Watch this ad each day for good buys in Carpets, Stoves, Furniture and almost anything else in useful used merchandise. Thanks Folks

WALLY GRAY'S

RETAIL WAREHOUSE

(Fred Smith & Co. Bldg.)

[illegible] BALMORAL [illegible] G 4013

GIFTS FOR THE BRIDE

TOASTERS, from	[illegible]
IRONS, from	7.50
WAFFLE [illegible] from	13.00
ELECTRIC KETTLE, from	12.50
[illegible] from	07.50
HOT PLATES, from	3.95
ELECTRIC CLOCKS, from	[illegible]

FLETCHER BROS

1130 DOUGLAS STREET PHONE G 7181

UP TO $75.00 FOR YOUR OLD WASHER . . .

When you trade it in on a new Bendix, Thor, Westinghouse, Hotpoint or Easy. Pay balance at only $8 per month.

KENT'S LTD

[illegible] FORT STREET

Dependable Since 1900

GIFTS FOR THE BRIDE

Wedding or Shower. China, Pyrex or Electrical Gifts. Purchases gift-wrapped if desired.

VICTORIA ELECTRONICS LTD

1000 FORT STREET E 8034

WASHING MACHINES

BEATTY—EASY—MAYTAG—GILSON

Terms Arranged

Repairs to All Makes

MODERN APPLIANCES

[illegible] YATES STREET PHONE E 2012

BEATTY

SALES AND SERVICE

Factory-Trained Service Men

McLennan, McFeely & Prior Ltd

1400 Government Street Phone G 1111

40 FOR SALE—MISCELLANEOUS

COAL IS YOUR CHEAPEST FUEL

COAL IS YOUR BEST FUEL

Before Considering Any Other Form of Heating Find Out About Cost of Operation

KIRK COAL CO. LTD

Our 61st Year

G 3241 [illegible] ST

SWIM-FINS

DIVE MASKS SPEARS ETC

[illegible] PANDORA AVE

41 WANTED—MISCELLANEOUS

ALMOST ANYTHING

A LOT OF FOLKS PHONE US EVERY [illegible] Wally Gray at Gray & Ducks [illegible] (Fred Smith & Co.) G 4013. 851 Balmoral Road

A B C

ATTENTION — BEST CASH PRICES paid for good used furniture, stoves, radios. We can use almost anything.

HUB FURNITURE COMPANY

713-719 Johnson Street Phone G 6423

Manager B. Louis

ANYTHING IN STOVES — [illegible] highest prices and will call anywhere in the city of Victoria. Phone G 6646

ALL BOTTLES, RAGS, METALS, FURniture and useful things bought. [illegible] E 0243

BEST PRICES PAID FOR MEN'S USED [illegible] Phone E 5411

HIGHEST PRICES FOR GOLD AND [illegible] 13?7 Douglas

LEADBETTER WILL PAY YOU THE [illegible]

OLD BICYCLES AND PARTS ARE worth money at 485 Johnson Street

STRING BASS WANTED. WILL PAY cash. Phone immediately to E 2822 or G 6162 evenings.

WE BUY HOUSEHOLD GOODS AND PAY the highest prices possible or we will sell the goods for you at our auction room sale days, Tuesdays and Fridays, at 7.30 p.m.

W. D. PALMER & CO. LTD. AUCTIONEERS

[illegible] Pandora Avenue Phone G 5811

WANTED — 500 RANGES — HIGHEST prices paid. Peden Stove Store 733 Johnson Street. Phone E 1451

WANTED — LARGE TRUNK (CABIN OR wardrobe) G [illegible]

42 POULTRY AND LIVESTOCK

42A POULTRY HATCHING EGGS, ETC.

AT COCKADOODLEDOO — [illegible] ONLY April-hatched N.H. pullets. Now on range. Your last opportunity for Fall and Winter layers. We Deliver the Birds—They Lay the Eggs. Ask your neighbor [illegible] Cedar Hill Crossroad. G 6148

ALL KINDS OF HENS WANTED — 830 Green Street. [illegible]

CHICKS, HIGHEST QUALITY, DAY OLD and older. Hampshire and Leghorn-Hampshire cross available at our store. [illegible] Store St. G 6823. [illegible] Agent Rump & Sendal Hatcheries.

HAMPSHIRE BARRED ROCK PULLETS [illegible]

IMMEDIATE SALE — 6 WEEKS OLD [illegible]

[illegible] SHIPPING CRATES

NEW, CLEAN CRATES AT LOW COST [illegible] from stock or made to your own specification. Ardmore Poultry Farm, Sidney. Phone 258W.

SOLLY CHICKS

ORDER YOUR 1949 CHICKS NOW FROM one of Canada's best known poultry farms. Famous for 40 years.

G. H. Nation

SOLLY POULTRY BREEDING FARM

Westholme

QUALITY CHICKS—QUALITY PULLETS

ROP SIRED STOCK, GIVING YOU what you need for your market. High egg production. Quick meat gains. Tell over your requirements with us. We shall be glad to help if we can. Ardmore Poultry Farm, Sidney. Phone 258W.

42B HORSES

FIVE YEAR-OLD GREY GELDING, good temper, stands 16.2, reasonable. Phone 158X Port Alberni, between 6 and 7 p.m.

HORSESHOEING AND [illegible] — TUCKers Blacksmith Shop. Keating 61 [illegible]

42C CATTLE

REGISTERED HOLSTEIN COW, FIVE years old, due to freshen July 1. Can be seen at 830 Warren after 6 p.m.

WANTED — DAY-OLD CALVES. G 5697

WILL BUY BEEF, PORK, VEAL, MUTton. Phone E 9005

42F DOGS

A FEW DOGS BOARDED IN COUNTRY [illegible] Welsh Corgi Kennels, West Road, Royal Oak. Phone Colquitz 160H

BOARD YOUR DOG IN THE COUNTRY [illegible] attention. Foxlease Welsh Corgi Kennels, West Road, Royal Oak. Colquitz 160H

BEAUTIFUL COCKERS — VERY REAsonable to good homes. 333 Island Highway.

BORDER COLLIE PUPS. PHONE COLquitz 145M

DOGS LOOK RIGHT, FEEL RIGHT. Are right when bathed, trimmed, de-fleaed at Oakcrest Farm Kennels. Phone Colquitz 182M for appointment.

DOGS AND CATS BOARDED IN SANItary comfortable individual quarters. Oakcrest Kennels. Phone Colquitz 182M

IRISH WATER SPANIEL PUPS FOR sale. Best hunting strain. Mrs. M. Kier, R.R. 2 [illegible]

KERRY BLUE TERRIERS, 3 REGIStered puppies, 3 months. G 4550

MANY DOGS AND CATS GET PAINFUL ear canker. Nu-life Canker Lotion gives prompt results. At drug stores and pet shops.

MELITA, THE WEST'S LARGEST KENnel of Cairn terriers. Puppies all ages. Phone Colquitz 292Q

REGISTERED YELLOW LABRADOR pups whelped March 20. Broome, Duncan 101X1

42G CATS

WANTED GOOD HOME FOR 2 LOVELY cats, 1 year. G 3061

42H RABBITS

FOR SALE—ANGORA RABBIT AND guinea pigs. Phone E 1790. 3244 Wicklow Street.

42I CAGE BIRDS AND AVIARIES

ALBINO, LUTINO AND ALL COLORS IN baby budgies (lovebirds), from $8.00 up. H. Andrew, Brentwood Bay. Phone Keating 17 O

42J MISCELLANEOUS

FOR HIRE—TRUCK WITH 18 FT. FLAT deck for hay hauling, $1 per hour. Colquitz 152 W

FOR SALE — 5 ACRES STANDING HAY. Phone Colquitz 47 Y

46 HOTELS

ABERDEEN [illegible] McClure. Quiet surroundings, central location, hot and cold water in every room. Reasonable rates. [illegible] G 2311

ATTRACTIVE TOURIST ACCOMMODAtion. L.H.K. rooms; weekly rates. 1007 Linden. 5 blocks from city centre. Reservations arranged. Phone G 5325

AT LORNE HOUSE — DISTINCTIVE tourist accommodation. Complete suites. Adjoining Stadacona Park. G 1364

ACCOMMODATION FOR TOURISTS AT Waskada Guest House. 270 Cook St. G 6451

AT Raleigh Tourist Home—Distinctive accommodation at 2600 Govt. E 2344

46 HOTELS

AT LORNE HOUSE — DISTINCTIVE tourist rooms and complete suites. Adjoining Stadacona Park. G 1364

CRAIGMYLE, 1037 CRAIGDARROCH. Residential and tourist hotel. Close in. Dining room, beautiful surroundings, attractive rates. G 0611

FINEST RESIDENTIAL [illegible] ACcommodation. 1566 Bank. G 5024

FAIRWOOD LODGE, 845 COOK. VACANcies. Meals optional. E [illegible] 1651

GORGE GUEST HOUSE. TOURIST ACcommodation. Rooms overlook the Gorge waters. 996 Gorge Road West. Phone E 9614

KILLARNEY HOUSE. TOURISTS VERY [illegible] Park [illegible] mattresses [illegible] Avenue E [illegible]

QUADRA GUEST HOUSE — [illegible] home comforts. Breakfast [illegible] E 2 [illegible]

[illegible] reasonable rates. 710 Fort Street. E [illegible]

STADACONA GUEST HOUSE, NICE ACcommodation. G 6534

THE GRANGE, MOUNT NEWTON. Licensed — Board-residence. English [illegible] overlooking Saanich Arm. Keating 44

THE [illegible] TOURIST [illegible] Reasonable rates [illegible] the best. Colq. 12X

VACANCIES NOW, MEALS OPTIONAL. Phone E 3451

WEEKLY AND TRANSIENT — CLEAN, reasonable, quiet surroundings. Glen Court Hotel, Blanshard and Humboldt Sts.

[illegible] HOTEL

We Take Care of Transient and Permanent Guests — Moderate Rates

734 Yates Street, Victoria Phone G 0376

Write or Phone for Reservations

ACCOMMODATION FOR TOURISTS AT WASKADA GUEST HOUSE 270 COOK STREET G 6451

47 ROOM AND BOARD

ACCOMMODATION FOR THOSE WHO appreciate good food, quiet home, [illegible] bathroom, garage, good transportation, 7 minutes. References exchanged. Reasonable. Business or professional people preferred. Phone E 6[illegible] evenings please.

A NICE DISTRICT, SELECT ROOMS, [illegible] B 1240 or G 5784

BED-SITTING-ROOM WITH BOARD, close to bus. References essential. Phone E [illegible]

COMFORTABLE BASEMENT ROOM AND board. Suit working man. 1320 Transit Road. Phone E 6200

COMFORTABLE ROOM, TWIN BEDS. Breakfast. Lunch put up if desired. Close in. Gentlemen only. G 8480

GOOD ROOM [illegible] home for one or couple. Take Victoria West bus to 520 Northcott Avenue.

GUEST HOME OF DISTINCTION—FINE meals, single or double rooms. 1001 [illegible] G 6847

GOOD ROOM AND BOARD IN CLEAN respectable home. 1544 Bank Street. Phone G 6026

PERMANENT OR TRANSIENT ACCOMmodation for discriminating persons. Oak Lodge, 2036 Quadra St.

ROOM AND BREAKFAST OR BOARD IF desired. Washing included. Reasonable. B 1114

ROOM AND BOARD FOR BUSINESS man. Home comforts. Gorge district. G 6141

ROOM AND BOARD FOR ONE LADY. Sharing. B 3791

48 ROOM AND BOARD WANTED

GENTLEMAN WOULD LIKE ROOM close in, breakfast only. Box 7956 Colonist.

49 ROOMS TO RENT

SLEEPING ROOM, FURNISHED OR UNfurnished. 1119 Stanley Avenue.

49A FURNISHED

A PRETTY ROOM WITH [illegible] PRIVileges by the seaside for a business girl. Moderate terms. E 7103

BEAUTIFULLY APPOINTED LARGE bright room in Oak Bay. Facilities for light meals. Ideal for elderly lady wishing to live in pleasant surroundings. [illegible]

BED-SITTING-ROOM AND USE OF THE kitchen. Phone G 8071

COTTAGE ROOMS SECLUDED, WITH lovely sea views. Bathroom, cooking facilities. Near transport and stores. Oak Bay district. Low rent to middle aged and quiet single woman. Box 7993 Colonist.

COMFORTABLE BRIGHT BEDROOM, complete cooking and laundry facilities. Foul Bay Road, at Oak Bay Avenue [illegible]

CLEAN, BRIGHT ROOM—TOURISTS OR business people. Mrs. M. Roberts, 214 Oswego. B 4416

COSY ROOM [illegible] PRIVILEGES, near sea. $5 weekly, gentleman only. E 4201

FURNISHED ROOM, L.H.K., CLEAN, bright room, quiet street. 2009 Chambers.

FURNISHED BEDROOM IN NICE apartment. Convenient. Quiet. G 7950

NEAR CITY CENTRE, DOUBLE BEDroom, space for car. E 9172

NICE [illegible] ROOM, WALKING distance, reasonable. B 5460

ON GARBALLY ROAD, TWO ROOMS with heat, light, hot and cold water. Partly [illegible] Shared bathroom. Adults only. Immediate possession. Rent $37.50 per month. Apply Rentals Department, KER & STEPHENSON LTD., [illegible] Government Street. Phone G 4127

ONE FURNISHED ROOM FIVE MINutes walk to Parliament Buildings. $5 per week. Phone E 5762

SLEEPING-ROOM, BY DAY OR WEEK. B 4870. 1338 Belcher Avenue

SLEEPING ROOM FOR RENT IN OXford Hotel. G 8541

TOURISTS — LARGE BRIGHT ROOM, Gorge district. G 0710

49B UNFURNISHED

ONTARIO STREET, JAMES BAY. TWO unfurnished rooms with shared facilities. IMMEDIATE POSSESSION. Rent only $17.50 per month. Apply Rentals Department, [illegible] & STEPHENSON LTD. 902 Government Street. Phone G 4127

THREE UNFURNISHED ROOMS TO [illegible] quiet couple only, no children. 514 David Street.

50 ROOMS WANTED

50B UNFURNISHED

RELIABLE YOUNG COUPLE WITH ONE [illegible] requires two, three or four unfurnished rooms. References if necessary. Box 7911 Colonist.

51 HOUSEKEEPING ROOMS TO RENT

H.K. ROOM TO RENT — B 6420.

51A FURNISHED

A CLEAN, COMFORTABLE 2 ROOM suite with kitchenette and cottage-type range. Heated. Business adults only. Fairfield. Walking distance. Vacant July 1. $35. Linens and dishes if required. Box 2721 Colonist.

ACCOMMODATION [illegible] ly surroundings overlooking Gorge. H.K. and sleeping-rooms. Special weekly rates. E 7498. 2830 Heath Drive.

A LARGE, BRIGHT LIGHT-HOUSEkeeping room, suit one or two people, within half a block of Royal Jubilee Hospital. G 1453

A VACANCY — BED-SITTING-ROOM, hot-plate, linen, gentlemen only. Rockland Avenue. E 9902 evenings.

AT 1222 YATES ST. HOUSEKEEPING rooms. Under new management.

BRIGHT FURNISHED H.K. ROOM, BUSIness lady preferred. 1316 Yates St.

CLEAN, BRIGHT ROOM, NEAR PARLIAment Buildings, suitable for working-man. G 9483

CONGENIAL SURROUNDINGS [illegible] sleeping or housekeeping [illegible] Downtown [illegible]

CLEAN FURNISHED L.H.K. ROOM. Suit business gent. 1011 Burdett Ave.

FURNISHED HOUSEKEEPING ROOM, gas stove, near Parliament Buildings. Suit business lady. 547 Michigan St. Phone B 2315

FURNISHED LIGHT HOUSEKEEPING room, close to transportation. Call after 5 p.m. E 6480.

HOUSEKEEPING ROOM WITH KITchenette, gas plate and sink. Young couple, lady or gentleman. No children. 1205 Fernwood.

JULY 1ST—FURNISHED ROOM WITH gas, near Parliament Buildings. E 6464 after 5.30.

L.H.K. ROOM, GAS, LINEN, DISHES supplied. B 3186

51 HOUSEKEEPING ROOMS TO RENT

LARGE BRIGHT CLEAN BED-SITting-room and balcony. Linen, dishes, hot-plate. Working lady. 3024 Belmont Ave.

L.H.K. ROOM IN ESQUIMALT CLOSE to transportation. All found, suit working person. Phone B 4742

LARGE BRIGHT ROOM, CONTINUOUS hot water. Close to town and transportation. Phone G 4922

LARGE FRONT, WELL-FURNISHED room, close in. 38 Lewis Street, off Dallas Road.

LARGE L.H.K. ROOM [illegible] PARK and sea, middle aged or elderly lady preferred. 18 Paddon Ave.

NOW AVAILABLE—FURNISHED LIGHT housekeeping room near sea, Beacon Hill Park. 30 Douglas St. E 1443

TWO 2-ROOM FURNISHED SUITES, good location, near [illegible] Hill Park [illegible]

3-ROOM, SELF-CONTAINED, HEATED suite. Fairfield district. Reasonable rent. [illegible] furniture must be bought with suite. Box [illegible] Colonist.

1623 BELMONT AVENUE—TOURISTS' Cosy housekeeping room. Everything found. Reasonable daily or weekly. Garage. B 4515

2 FURNISHED L.H.K. ROOMS, 810 RUSsell Street.

51B UNFURNISHED

TWO UNFURNISHED HOUSEKEEPING rooms with sink, $5 a week. 3347 Douglas or phone G 4919

53 FLATS AND APARTMENTS TO RENT

A [illegible] OFFERS LARGE FRONT [illegible] furnished with kitchen privileges to middle aged lady or gentleman. Oak Bay. Terms moderate. Phone G 4805 evenings.

A [illegible] 3 ROOMS AND BATH-[illegible] Fully furnished. July 1. Suit middle-aged couple. References. Box 7[illegible] Colonist.

BRIGHT FOUR-ROOM UNFURNISHED suite, self-contained. Suit two/four adults. Available July 1. Box 7942 Colonist.

AVON COURT

FOR RENT WITH ONE YEAR'S LEASE two 4-room suites and one 3-room suite.

GEORGE RANDALL

Phone G 8109 1300 Douglas Street

FULLY FURNISHED APARTMENT — 3 rooms and bath. Excellent location. Suit four teachers. Box 7[illegible] Colonist.

NEW 3 ROOMS AND GARAGE — RENT $80 per month to reliable tenant. Box 7814 Colonist.

UNFURNISHED SELF-CONTAINED SINgle suite or will furnish to responsible tenant. 2236 Ida Street, near Royal Jubilee Hospital. Adults only.

VACANCIES

Apartments — Houses

Housekeeping and Sleeping Rooms

Immediate Possession

CITY RENTAL BUREAU

738 Yates Street

Hours 9 to 5.30 Daily

Open Mon., Wed. and Fri. to 9 p.m.

3-ROOM FURNISHED SUITE FOR RENT. Phone B 3833 for information.

ATTENTION

See Rentals Unlimited for All Types of Accommodation

B 3544

568A YATES STREET (UPSTAIRS)

Monday to Saturday

We Handle 90% of [illegible] in Town

54 FLATS AND APARTMENTS WANTED

ARMY OFFICER ON TEMPORARY duty wishes to sublet a furnished suite or small house for remainder of June and all July. Phone E 6804 or Box 7881 Colonist.

A YOUNG COUPLE BEING MARRIED Mid-July require two or three room furnished flat or apartment. Quiet, reliable tenants. Box 7939 Colonist.

MARRIED COUPLE ATTENDING SUMmer school want a furnished house or suite between July 3 and August 5. Write G. R. Watts, Laidlaw, B.C.

NAVAL RESERVE OFFICER AND WIFE, no children, require furnished apartment for July and August, preferably in Esquimalt, near Naval Hospital. Box 7936 Colonist.

QUIET BUSINESS WOMAN REQUIRES self-contained flat or apartment. Will pay up to $50. Must be clean. Box 7894 Colonist.

RELIABLE, QUIET YOUNG COUPLE need 3-4 room apartment, unfurnished. Reasonable. E 7958 9 to 5.

RETIRED COUPLE, NO CHILDREN, require quiet, unfurnished [illegible] not over $30 per month. Box 7954 Colonist.

WANTED—A THREE-ROOMED SELF-contained suite by young couple getting married mid-August. Box 7875 Colonist.

WANTED BY AUGUST 1, SMALL SELF-contained suite, unfurnished, for elderly couple. Box 7760, Colonist.

LANDLORDS—LANDLADIES

Please Note

All types of accommodation urgently needed by well-recommended tenants

List your vacancies with

CITY RENTAL BUREAU

738 Yates Street

Beacon 3613

Hours 9 to 5.30 daily

Open Mon., Wed., Fri. to 9 p.m.

A FREE SERVICE TO LANDLORDS

Choose Your Tenants at Rentals Unlimited

568a Yates St. (Upstairs)

B 3544

55 HOUSES TO RENT

McILWAINE BROS TRANSFER LTD — Furniture and piano [illegible] long-distance removals, heavy hauling, storage, crating and shipping. Use our lift van service for furniture removals Victoria-Vancouver. 1203 Wharf. B 2186

JEEVES BROS TRANSFER & STORAGE

Furniture and Piano Moving

Local and Long Distance

Baggage, Packing, Crating and Shipping

[illegible]

55A FURNISHED

AVAILABLE JUNE 30 — NEW FULLY modern cottage, completely furnished, two bedrooms, suitable for adults, two miles north of Airport on E. Saanich Rd. Phone Sidney 156

BEACH DRIVE HOME COMPLETELY furnished, with all conveniences, for July and August. G 3500

LIFE'S LIKE THAT By Fred Neher

"I never have any trouble getting to see Mr. Bromage . . . I [illegible] twenty dollars from him and everytime I call he expects me to pay it back!"

55 HOUSES TO RENT

FURNISHED HOME FOR SUMMER [illegible] Bus at door. Quadra district. Four double bedrooms. Modern [illegible] Box 7[illegible] Colonist.

55B UNFURNISHED

MODERN 6-ROOM DUPLEX, AUTOMAtic furnace, $75 per month. Includes water and hot water. E 7642

56 RENTAL EXCHANGE

4-ROOMED UNFURNISHED BC SUITE [illegible] Heights, Vancouver, in exchange for similar suite or bungalow in Oak Bay. Reasonable rent. Phone E 7505 before 10 a.m. or after 6 p.m.

57 WANTED TO RENT—HOUSES

WANTED TO RENT HOUSE BY FOUR adults. Reliable tenants. Phone E 6029

WANTED [illegible] ROOM HOUSE [illegible] E 165, days. G 5823 nights [illegible]

WANTED IN ESQUIMALT FURNISHED or unfurnished temporary accommodation for 2 adults. E 4959

WANTED TO RENT BY RELIABLE party, house with at least 3 bedrooms [illegible] Box 7829 Colonist.

WE NEED A FOUR OR FIVE ROOM house. E 6665

58 OFFICES, STORES, HALLS TO RENT

GROUND FLOOR OFFICE TO RENT. Apply 735 Yates Street.

MODERN STORE IN NEW BUILDING Cadboro Bay, for rent, $80 per month. E [illegible]

OFFICES FOR RENT, 738 FORT STREET. Apply Caledonia & May Ltd., 1312 Broad Street. E 7276

OFFICE SPACE FOR RENT IMMEDIATELY [illegible] above Kent's on Fort St. Phone E [illegible] for information.

WARM, CLEAN, HOT-WATER HEATED offices to rent. Williams Building, 749 Broughton Street. E 4[illegible]

3500 SQUARE FEET SPACE SUITAble for offices or sample rooms, etc. Second story, corner location, city centre. [illegible] Ridgefin. G [illegible] 4171

59 TO RENT—MISCELLANEOUS

ELECTRIC FLOOR POLISHERS AND [illegible] $1 per day. Phone Starks [illegible] Hardware, Hillside and Quadra, B 5211. Starks Esquimalt Hardware, 1257 Esquimalt Road, E 1722

FOR RENT — FLOOR POLISHERS BY the day. [illegible]

GOOD GARAGE, FAIRFIELD, NEAR Cook. Phone G 7865

PORTABLE ELECTRIC [illegible] Authorized Pittsburgh paint dealer. Fairfield Radio. E 9141

61 SUMMER RESORTS

ACCOMMODATION WITH MEALS FOR two or three people in private home. Beautiful secluded five acre farm, safe and [illegible] beach at [illegible] Moresby [illegible] Landing P.O., Vancouver Island, B.C.

RIVERBEND COTTAGES

ENGLISHMAN RIVER, PARKSVILLE, V.I.—New all-electric cottages. River bathing, swimming, outside barbecue, camping and trailer space, also furnished tents. For information phone Parksville 12M or write Mr. and Mrs. R. H. S. Cuming, Riverbend Cottages, R.R. 1 Parksville, B.C.

FIVE ROOM DWELLING NEW, FULLY modern. Six mile circle off Island Highway. References. Belmont 7K.

GLENAIRLEY VACATION RESORT, situated on beautiful Sooke Harbor, dancing, badminton, swimming, boating, hiking. Information and reservations R.R. No. 1 Victoria. Sooke 9X.

LOG HOUSE, MILL BAY, R.R. 1 COBBLE Hill. Hot and cold water all rooms. Fishing, bathing, tennis. Fully modern. $25 - $30 weekly including meals.

MODERN GEORGIA VIEW AUTO Court, Parksville. New highway to entrance, white sand beach, safe for smallest child; spacious lawn. Write for folders or phone 28.

YOUR VACATION THIS YEAR

SUNNY SHORES, SABERNOS, SOOKE, R.R. 2 Victoria. A nice two or three-room housekeeping cottage by the sea. 7 acres beautiful grounds. Boating, bathing, fishing, golf. Peace, seclusion and safe recreation for the children. Reasonable terms. Phone Sooke 8F evenings and week-ends only. Open May 1 to Sept. 15.

ISLAND HALL

Parksville, V.I. [illegible]

SITUATED RIGHT ON [illegible] beach of wide warm white sand, as well as on fine new [illegible] Highway. Caters to family parties as well as individuals. Special rates for [illegible] days of week or longer in June. This well known inn offers [illegible] hospitality, comfort, excellent meals. [illegible] Sutherland, Eileen [illegible] co-managers.

SALT SPRING ISLAND, RAINBOW [illegible] Holiday cottages scattered all over considerable acreage with nearly one mile of seafrontage, warm, sheltered, tennis, boats. Reduced rates. Lavard, Ganges P.O.

WESTON LAKE, SALT SPRING. CABINS available June 30. Al Butt, Beaver Point or Ganges 24X.

61A COTTAGES AND CAMPSITES

FOR RENT—FULLY-FURNISHED CABIN at Patricia Bay. Phone Sidney 109Y

65 AUTOMOBILES

CAR FINANCING

AUTO SALES FINANCED. R. W. MILLER & Co. 1008 Government. Phone G 4451

CAR INSURANCE - COSTS ONLY $14 TO cover for British Columbia Safety Responsibility Law and get a pink card. J. W. BUCKLER INSURANCE AGENCIES. 124 Pemberton Building. Phone E 7[illegible]

AUTOMOBILE FINANCING

Automobile Purchases Financed on Monthly Payment Plan

Conditional Sale Agreements Discounted

Reasonable Rates Prompt Service

ISLAND [illegible] LIMITED

1113 Broad [illegible] Phone G 6831

65A AUTO REPAIRS AND SERVICE

ENGINE RECONDITIONING SPECIALists — Get our prices. Complete for rebore, install pistons, pins, rings. New engine performance. Easy on gas and oil. CHET DOWMAN GARAGE, 736 JOHNSON

EXPERT BODY REPAIRS AND PAINTing. Victoria Auto Metal, 813 Douglas at Dickson Bros. Garage. Phone B 5436

MICHAEL'S AUTO BODY SHOP—COMplete body and fender repairs, painting, welding. Phone B 1631. 3001 Douglas Street, Victoria, B.C.

SANDY'S AUTO-WRECKING AND 24-hour towing service. We have springs and leaves for all makes of cars and trucks. Cars wanted for wrecking. Pacific Auto Wreckers, 831 Cormorant Street. Phone E 7521, night, G 2471

65 AUTOMOBILES

STEAM CLEANING—HUGHES MOTORS corner Johnson and Quadra

FOR THE BEST IN SERVICE IT'S

DAVIS MOTORS LTD

900 FORT STREET PHONE G 8154

YOUR MOTOR CHECK UP

WE ARE STAFFED AND EQUIPPED TO HANDLE EVERY [illegible] OF AUTOMOBILE REPAIR WORK AND OUR REPAIRS ARE GUARANTEED

[illegible] ADVANTAGE OF OUR [illegible] SERVICE BUDGET PLAN

BUICK, G.M.C. TRUCKS AND PONTIAC

"There Is No Better Place for Service"

DON'T TAKE A CHANCE

Let us check your Packard or Austin car for Summer driving before going on your vacation. We have the mechanics and the finest equipment. We will check your car over carefully and give you a quotation on what it will cost to have it repaired before doing the work.

THOMAS PLIMLEY LTD.

1010 YATES ST

Victoria B.C.

AUTO PAINTING AND UPHOLSTERING

We Are THE Specialists in Auto Body Repairs, Steering and Frame

MOONEY'S AUTO BODY

914 Cormorant Street Phone E 4177

1128 Vancouver Street Phone B 1313

NO JOB TOO LARGE OR TOO SMALL

65B AUTO PARTS, TIRES AND ACCESSORIES

BATTERIES AND OLD LEAD PURchased for scrap at market prices. Jones Bros. Batteries, 1316 Quadra Street

CHANGE TO GOODYEAR SUPER CUSHion tires for smoother riding from [illegible] stock of tires and wheels. Let us quote our prices. Use our easy pay plan.

GAVIN JACK

1317 Quadra Street — Phone E 0331

ACME GUARANTEED BATTERIES

MANUFACTURED IN VICTORIA—SAVE [illegible] Have your battery repaired, 18 months guaranteed. New, reconditioned and repaired batteries.

FRANCIS BATTERIES & TIRES LTD

1013 Quadra Street Phone E 7033

SEAT COVERS [illegible] — bargain for [illegible] model cars, $4.95 per set. G 2511

USED AND NEW CAR RADIOS, HEATers, spotlights, accessories, wheels, tires, all sizes, reasonable. G 2511

WHEELS, AIRPLANE HYDRAULIC brakes for house or farm trailer. 856 Tolmie Ave.

[illegible]

Passenger and Truck

[illegible]

At New Low Prices

DOUGLAS TIRE SERVICE LTD

910 Herald, cor. Gov't E 0111

SPECIAL

USED TIRES

ALL SIZES IN STOCK

DICKINSON & DUNN

Back of the Bay on Arena Way

65C TRUCKS AND TRAILERS, ETC.

ALMOST NEW FLEET CABIN CAR—Royal house trailer (factory built), absolutely as new. $695, terms. G 3716

HAVING TROUBLE WITH YOUR CAR? We specialize in reconditioning and rebuilding motors of any make, also welding, machine work, electrical and body and fender work. Use our budget plan. GAVIN JACK, 1317 Quadra. E 0331

HOUSE TRAILER, SLEEPS FOUR. Lights, water, ice box, dishes. Value $700. Needs some work. Must sell this week. Reasonable offer accepted. Hut 20 Macaulay Camp. G 0280 Morris.

TRUCKS—1939 FORD $175, 1939 PLYMouth $250, 1941 Austin $439. Empress Sales, Yates Street.

V-8 FORD PICKUP, 1940 MERCURY engine. $[illegible] B 5224

1948 FORD PICKUP, UNDER 6,000 miles $1,[illegible]

3½ Ton Diamond T, overhauled $[illegible]

1936 [illegible] $[illegible]

Brand New Hercules Power Unit $1,[illegible]

CLARKE'S AUTO PARTS

[illegible] View Street

1940 FORD 1-TON PANEL IN GOOD condition. Good rubber and good motor. $650 firm price. 666 Gorge Road East, near Government. B 4218

1948 MERCURY PICKUP LIKE NEW, 6,000 miles. Custom radio and [illegible] heater. G 8948 [illegible] p.m. Priced for quick sale.

1935 STUDEBAKER 1½-TON TRUCK, motor overhauled, new battery. $450. Phone F [illegible]

1940 FORD PANEL, GOOD SHAPE. Value $850. Take 2 ton flat deck trade. Phone E 7104

1929 DODGE TRUCK, 1½ TON, $250. 1950 Granite.

1941 [illegible] 1 TON. EXCELLENT shape. Reasonable. G 5728

Year	Description	[illegible]
1943	G.M.C. 3-TON CHASSIS and CAB	$895
1938	FORD PANEL DELIVERY	$395
1937	FORD 3-TON and BOX	$395
1934	FORD 2-TON and BOX	$395
[illegible]	MAPLE LEAF CHASSIS and CAB	$1595
1942	[illegible] 2 ton	$575
1947	MERCURY PANEL DELIVERY	$1625
1938	FORD PANEL DELIVERY	$595

GLADWELL MOTORS LTD.

910 PANDORA AVE.—VICTORIA, B.C.

SPECIAL LOGGING TRUCK AND TRAILER SALE AT CRABB'S AUTO SALES

[illegible]

[illegible]

1948 MACK 14-TON — Is completely equipped with new logging trailer. Going for (trade or offer) $16,000

B 4216

U-DRIVE TRUCKS

For Moving and General Hauling

No Chauffeur's License Needed

For Anywhere in B.C.

WHITE OWL U-DRIVE

[illegible] BLANSHARD ST. PHONE B [illegible]

65 AUTOMOBILES

BRAND NEW

The Schult Midshipman Trailer Coach, built by Ingis of Canada. Inspection of this fine trailer will prove to you that this is the best trailer you've ever seen. This is truly the Home on Wheels of the Future at a medium price. Only $1995

SEE IT!

SMILIN' BEN'S

[illegible]

[illegible] MOWERS DO THE BEST

The Green Crop Loader does the rest. See us today and save your crop. Or else you'll find your profits drop.

FARWEST MOTORS LTD

YATES at VANCOUVER G 8174

NEW GENERAL MOTORS TRUCKS

FOR IMMEDIATE DELIVERY

DAVIS MOTORS LIMITED

[illegible] G 8154

Buick — Pontiac — G.M.C. Trucks

EXTRA VALUE

1938 REO HALF-TON PANEL with [illegible] recently painted and good rubber. Ready to go for only $350

WILSON MOTORS LTD.

VIEW STREET BARGAIN LOT

[illegible] VIEW STREET E [illegible]

65D AUTOMOBILES FOR SALE

AUSTIN [illegible] 10 SEATS FOUR. RE[illegible] Decembe[r]. New [illegible] good rubber. 40 M.P.G. 308 Montrea[l]

A 19[illegible] CHEV COACH FOR QUICK sale. 614 Denison Street. E 6775 after 4.30 p.m.

A 1937 BUICK DE LUXE, GOOD CONDItion. $950. Phone B 6717

BRING YOUR MECHANIC TO LOOK at this 1939 Hudson 112 Opera Coupe. Perfect shape. One owner. Also 1938 Chev coupe, neat, nice shape. Terms may be arranged or trade. Cars may be seen evenings at 814 [illegible] Street, or [illegible] Phone [illegible]

BARGAIN—1948 PONTIAC [illegible] radio and heater. [illegible] E 262.

ELECTRIC CAR, 4-PASS. COUPE, 1930 model, as new, complete with fast charger. $350 or offer. [illegible]

FOR SALE—1930 AUBURN, $150 OR near offer. 3028 Jutland Road. Phone [illegible]

FOR SALE — 1948 HILLMAN SEDAN. $1,[illegible] G 1079

MUST SELL 1935 DODGE [illegible] offer. 871 Cloverdale Avenue.

BEE LINE AUTO SALES LIMITED

WE BUY - WE TRADE WE SELL

1/3 Down — 30 Months to Pay

100 GOOD CLEAN CARS WANTED IMMEDIATELY TO FILL OUR NEW LOT DOUGLAS ST. AT BAY ST.

47	CHEV 2-Door Sedan, radio	$1,775
46	FORD 4-Door Sedan, R and H	$1,[illegible]
40	MERCURY 4-Door Sedan	[illegible]
39	BUICK Tudor Sedan	$1,075
39	FORD Coupe, A1	$[illegible]
34	OLDS 4-Door Sedan	$[illegible]
37	FORD [illegible] A1 condition	$[illegible]
31	DURANT Sports Roadster	$350
37	FORD Coupe	$[illegible]
38	FORD 5 Pass. Coupe	$550
29	MODEL "A" Tudor Sedan	$[illegible]
34	BUICK 4-Door Sedan	$[illegible]
40	PLYMOUTH Tudor Sedan	$1,100
39	CHRYSLER Sedan	$1,175
29	HUP Sedan	$350
30	MODEL "A" Coupe	$[illegible]
40	CHRYSLER Sedan, R H	$1,400
43	HARLEY Motorbike	$[illegible]
37	[illegible] Very good	$[illegible]
32	ROCKNE Coupe	$[illegible]
36	TERRAPLANE Coupe	$[illegible]
[illegible]	AUSTIN Roadster	$450
47	MODEL [illegible] Trailer	$[illegible]
30	HUDSON Coupe	$[illegible]

TRUCKS

[illegible]	FORD ½-Ton, new condition	$1,700
38	CHEV ½-Ton, '47 motor	$775
38	CHEV 2½ Ton, 14 ft. flat deck, perfect condition. A steal	$650

— 2 LOTS TO SERVE YOU —

GORGE ROAD AT GOVERNMENT

DOUGLAS ST AT BAY

Phone E 9321 Any Time

ATTENTION!

SPECIAL USED CAR SALE AT LOUIS NELSON LTD

Friday June 24 7 - 10 P.M.

1947 HUDSON SEDAN. Heater and radio

1947 PLYMOUTH SEDAN

1946 MONARCH 5 PASS. COUPE. Heater

1940 STUDEBAKER COMMANDER SEDAN. Heater

1937 AUSTIN 10-6 SEDAN

1937 CHEVROLET COACH. Radio and heater

[illegible] STUDEBAKER SEDAN. Heater

THESE CARS MUST MOVE IMMEDIATELY

REASONABLE OFFERS CONSIDERED

TRADE IN ACCEPTED

LOUIS NELSON LTD.

[illegible] E 2232

WESTERN AUTO SALES

[illegible] PHONE E 9021

1941 CHEVROLET FLEETMASTER—Radio and heater

[illegible] MONARCH

1936 PONTIAC—Radio and heater

[illegible]

1934 CHEVROLET CONVERTIBLE

1931 MODEL "A" ROADSTER

[illegible] MODEL "A" ROADSTER

1937 CHEVROLET HALF-TON PICKUP

1934 [illegible]

[illegible]

NEW [illegible]

[illegible]

Now on Display at

JAMESON MOTORS, LTD.

740 BROUGHTON ST

1931 CHEV SEDAN [illegible]

65 AUTOMOBILES

VETERAN AUTO MART

QUADRA AND CALEDONIA

1824 QUADRA STREET

ONE THIRD DOWN — MORE OR LESS — EASIER PAYMENTS

WE HAVE SOME CHEAP CARS

1949 MERCURY, 6 Pass. [illegible] 30 Months to pay $2450

1949 FORD DE LUXE TUDOR, 3,000 [illegible]

1947 [illegible] $2095

1947 STUDEBAKER CHAMPION [illegible] coupe [illegible] $2195

1941 [illegible] $1450

1941 PONTIAC SEDAN [illegible] $1195

1940 DODGE COACH. Perfect [illegible] Price $1095

1933 CHEV SEDAN AND SEDAN [illegible] paint job [illegible] Price $595

1936 CHEV COUPE [illegible] brakes [illegible] water pump [illegible] tires, new battery [illegible] $650

1935 CHEVROLET STANDARD SEDAN [illegible] $650

1936 OLDS SEDAN Price $695

1934 CHEV SEDAN [illegible] $550

1942 [illegible] $795

1941 PONTIAC 6 PASS. COUPE. New [illegible] etc. Price $1295

1941 FORD PANEL. New radiator, brakes, etc. A buy at only $850

1941 FORD ½-TON PICKUP. New [illegible] new paint, new clutch and transmission [illegible] shape. Price $995

1940 MORRIS SEDAN [illegible] Perfect shape. Price $795

1941 HILLMAN MINX SEDAN. Lovely shape. Price $825

1940 FORD SEDAN Price $950

A FEW LIGHT CARS AND MODEL A'S

CASH FOR GOOD CARS

WE BUY, SELL AND EXCHANGE

S. G. SANGSTER, Mgr. B 7713

Open Till 6 P.M. Also 8 P.M. to 9 P.M.

FRANK WAKEHAM MOTORS

1036 YATES STREET G [illegible]

WE AIM TO PLEASE

ONE THIRD DOWN UP TO 30 MONTHS TO PAY

1948 CHEVROLET FLEETLINE 4-Door SEDAN. Heater. Super Cushion tires. A beautiful pearl grey. Have a look on this one at $1995

1948 CHEVROLET FLEETLINE 4-DOOR SEDAN. Heater. A pretty blue in color. Super Cushion tires. New car condition. Priced to the bone $1995

Down Payment on the Above Two Cars $700. Balance 30 Months

1948 PONTIAC 4-DOOR SEDAN, 6,000 miles. Finished in a deep blue. Sun visor [illegible] radio and heater, air-ride tires plus additional extras. Down payment $1100

Balance over 30 months

1947 MERCURY 114. A one owner car finished in a rich maroon. Very low mileage. Priced for quick sale $500

Down Balance to suit you

1939 BUICK SEDAN. Heater and other accessories. Light grey color. Would like to get 1941 to 1946 model in trade as down payment. Balance over 18 months

1940 HUDSON SUPER SIX SEDAN—Needs a valve grind. A snap for $995

1936 SINGER SEDAN— Real good condition. Good transportation $450

1929 CHEVROLET SEDAN—All new rubber. Mechanically perfect $245

MODEL A SPORT ROADSTER. Body and motor in perfect condition. New paint job and new top. Must be seen to be appreciated. Can arrange terms on this car from $245

WANTED

50 CARS ON CONSIGNMENT

HIGHEST PRICES PAID

NO SALE — NO COMMISSION

FRANK WAKEHAM

IN NANAIMO

FRONT STREET AT PLAZA HOTEL

PHONE 2044

BEST USED CAR BUYS

1947 FORD SUPER DE LUXE TUDOR. Has a heater and seat covers $1695

1947 FORD FORDOR. With heater, a dandy buy for $1795

1947 AUSTIN SEDAN $1195

1948 STANDARD COACH. In perfect shape, only 7,000 miles $1195

1946 FORD ½-TON PICKUP $1395

1948 ONE-TON FORD EXPRESS $1850

1945 INTERNATIONAL 3-TON DUMP TRUCK. A very good buy for the business $1895

EXTRA SPECIAL

1941 INDIAN CHIEF MOTORCYCLE. Twin cylinders, side car chassis and box available. Motor completely overhauled. New chain, battery, brakes and two new tires.

PRICE ON APPLICATION

NATIONAL MOTORS LTD.

819 YATES ST G 8177

DE LUXE 111" W.B. DODGE

[illegible]

[illegible]

J. M. WOOD MOTORS

1001 YATES PHONE G 7196

Dodge - De Soto - Dodge Trucks

1940 BUICK SEDAN; 1938 AUSTIN "10"; 1941 National ½-ton pickup; 1931 Hudson sedan. A1 condition. [illegible] Hughes [illegible] Johnson Streets. Phone B [illegible]

65 AUTOMOBILES

SPENCER HOUSTON CAR SALES
THE ISLAND'S LARGEST USED CAR DEALER
"GUARANTEES CUSTOMER SATISFACTION"
DEPENDABLE AUTOMOBILES
1949 [illegible]
1947 [illegible]
1947 CROSLEY PICKUP 4[illegible] ideal for retail delivery
1947 PACKARD SUPER CLIPPER 8 SEDAN Radio, heater overdrive
1947 [illegible] custom [illegible]
1947 CADILLAC SEDANETTE Beautiful two-tone grey hydromatic drive One owner since new
1947 MERCURY FOUR DOOR SEDAN Radio, heater, spotlight A low mileage, top condition car
1939 BUICK CONVERTIBLE The smartest car in town! Radio and heater Reasonable
1940 HILLMAN FOUR DOOR SEDAN Economy blue a good ride
1939 PONTIAC COUPE Radio heater
1938 HUMBER FOUR DOOR SEDAN
1935 HUDSON '8' SEDAN Excellent motor
TODAY'S SELECTION
AT OUR
DUNCAN BRANCH
1946 MERCURY '114' SEDAN Radio and heater Maroon finish
1939 FORD CONVERTIBLE
1937 PACKARD "8" SPORTS COUPE Rumble seat A 1 throughout
1939 PONTIAC 4-DOOR SEDAN Excellent condition throughout
1934 OLDSMOBILE SEDAN
TERMS
SPENCER HOUSTON CAR SALES
TWO PLACES TO SERVE YOU
OPEN FROM 9 A.M. TO 9 P.M.
DUNCAN Government St Phone 950
VICTORIA 951 Yates St Phone B 1032

ROYAL AUTO SALES
Low Down Payments Liberal Trade-In Allowance and Terms
OPEN EVENINGS TILL 9 P.M.
SUPER SPECIALS
1948 [illegible]
1948 A star A[illegible] [illegible] miles [illegible]
1948 Meteor [illegible] Radio Good motor [illegible]
1948 DeSoto 6 Sedan [illegible]
1947 De Soto 4 Sedan [illegible]
1947 Ford Sedan [illegible] A real gem! [illegible]
1938 Ford 2-ton Flat Deck Express Good motor [illegible]
1948 Plymouth 4 Cylinder Good tires [illegible] exceptionally well [illegible]
1948 British M.G. Roadster Only 3,800 miles save $300 [illegible]
1941 Chevrolet Master De Luxe Sedan A good comfortable car [illegible]
1940 Studebaker Sedan Champion model Motor overhauled [illegible]
1947 Willys Station Wagon Like new overdrive, rear [illegible]
1948 Ford 1-Ton Flat Deck Express Truck Reconditioned motor [illegible]
[illegible] Model A Coupe Rubber tires Good motor [illegible]
1939 Buick Sedan Very good [illegible]
1930 Model A Ford Roadster Runs very good New [illegible]
Model A Ford racing chassis Special distributor Wire wheels [illegible]
SPECIAL
1947 Buick Super 8-Passenger Sedan Coupe This car is [illegible] Overdrive [illegible]
CASH FOR GOOD, CLEAN CARS
CARS SOLD ON CONSIGNMENT (No Sale No Charge)
ROYAL AUTO SALES
1046 DOUGLAS AT FIELD STREET
PHONE G 2411

SATISFY YOURSELF
We welcome the customer who wants a good test checks the car carefully reads the guarantee Experience has taught us that careful buyers make satisfied customers
1947 PLYMOUTH 2-DOOR SEDAN Heater equipped In excellent condition Certified guarantee What an automobile! $1745
1949 METEOR CLUB COUPE — Air conditioned sun-visor Here is a lovely car in absolute showroom shape beautiful exterior finish Spotless interior Certified guarantee. Very low mileage $2095

TRUCKERS' SPECIAL
1941 CHEV PANEL DELIVERY—This truck is in good mechanical condition Good rubber. Solid body & cab. If over there you can't buy one $595

OLSON MOTORS LTD
VIEW AT BARGAIN BI-WAY LOT
604 View St G 1146
Plymouth - Chrysler - Fargo Sales and Service
RENT BY DAY . . . AN OLDSMOBILE CAR

ALWAYS GOOD VALUE HERE
1941 CHEVROLET PICKUP, "half ton," Unused $645
1948 JEEP, thoroughly reconditioned foam rubber seats new top repainted licensed All-purpose $1050
1948 FARGO ½-1-TON EXPRESS, low mileage. Have clinker $1795
WE PAY CASH
for Used Cars and Trucks and sell on Consignment
J. M. WOOD MOTORS
607 YATES G 7196 USED CAR LOT

A STATION WAGON
1947 PLYMOUTH Gone 11,500 miles new condition Open for offers For appointment phone after 6 o'clock B 3[illegible]

65 AUTOMOBILES

CRABB'S AUTO SALES
ON
[illegible] ROAD NEAR GORGE
B 4216
'39 [illegible] $1095
'48 [illegible] $1650
'39 [illegible] $900
'39 [illegible] $1300
'40 [illegible] $1095
'41 DODGE COUPE Fluid drive. Air conditioned $1475
'40 NASH SEDAN Motor [illegible] $875
'36 [illegible] SEDAN $575
'28 [illegible] SEDAN Good condition [illegible] miles One owner $295
'46 STUDEBAKER PICKUP Good motor and rubber $1475
'28 HUDSON SEDAN. Only $95
'30 AUBURN Only $195
'39 WILLYS SEDAN A1 condition $950
'29 MODEL A COUPE A1 condition. New paint $450
'40 WILLYS SEDAN Good condition $950
'31 FORD A SEDAN Good motor $375
'28 CHEVROLET TRUCK. ½-TON Good rubber $125
'31 CHEVROLET COACH Good [illegible] $450
'42 PARGO PICKUP TRUCK completely refurbished $950
'40 AUSTIN VAN New paint Good motor and body condition $495
'40 FORD ARMY STATION WAGON Good condition $825
'38 HUMMOBILE SEDAN Good motor $650
'29 [illegible] A COUPE [illegible] tires [illegible] $450
CARS WANTED
AND MANY OTHER CARS TO PICK FROM
SPECIAL
'36 FORD 3-TON '47 motor and good rubber Only $195
TRY BEFORE YOU BUY AT
ARISTOCRAT AUTO SALES
[illegible] DOUGLAS STREET
LIBERAL TRADE-INS EASY TERMS
OPEN EVENINGS TILL 9 P.M.
TODAY'S SPECIALS
1935 [illegible] SEDAN [illegible] $575
1939 [illegible] SEDAN [illegible] $895
1940 PONTIAC SILVER STREAK COUPE A very good [illegible] $1095
1938 CADILLAC 4-PASS. COUPE Built by the best makers in the world Cadillac motor Only $895
1930 OLDSMOBILE SEDAN Runs [illegible] $195
1929 ESSEX SEDAN [illegible] $195
1940 FORD COUPE New [illegible] $895
1930 STUDEBAKER SEDAN [illegible] $250
1935 CHEV COACH, in very good condition, A bargain at $525
1929 FORD COUPE Very [illegible] $275
1934 GRAHAM 6 SEDAN [illegible] $495
1929 CHEVROLET BUSINESS COUPE [illegible] $135
CARS WANTED FOR CASH OR ON CONSIGNMENT
ARISTOCRAT AUTO SALES
B 9431

EMPRESS SALES
805 YATES ST
1947 Lincoln Sedan Fully equipped $1,750
1947 Mercury Coupe $1,650
1941 Chev Sedan one owner, recondition [illegible]
1937 Graham Sedan $575
1939 Chev Coach $745
1947 Dodge ½-Ton Pickup $825
1936 Marquette Sedan $300
1936 Buick 8-Passenger $450
Many Others
LET US SELL YOUR CAR
A. W. WHITE
G 9013 B 6290

B.C. USED CAR SERVICE
943 YATES ST.
FIRST PHONE B 4314
REMARKABLE VALUES (FOR CASH) IN CARS NOW — CAN WE HELP YOU GET YOUR CAR?
1947 PLYMOUTH SEDAN (Trade on 1946 Dodge)
1946 PACKARD SEDAN (Trade 4,000 cash)
Use This Service to Sell—3% Only Charge
LISTINGS ARE FREE TO YOU
WE DO NOT OPERATE A CAR LOT

VICTORIA SUPER SERVICE, LTD.
1948 SUNBEAM TALBOT "90," only 3,000 miles $2600
1948 MORRIS 8 SEDANS low mileage new car condition, come in top or $1350
775 PANDORA AVENUE
Phone G 6334 - B 1189

1815 DOUGLAS STREET AUTO INSURANCE is good insurance est. Written at Hawkes, Pemberton Ltd. Phone est. 1927 Now Victoria. G 8181, evenings G 9634

65 AUTOMOBILES

SPECIAL SALE OF GOLD SEAL TESTED USED CARS AT PRINCESS AUTO SALES
THESE GENUINE VALUES ARE THE BEST IN VICTORIA
[illegible] We Are [illegible] Cordially Invite [illegible]
49 [illegible] SEDAN Light [illegible] $2550
OPEN FROM 9 A.M. TO 9 P.M.
DAILY EXCEPT SUNDAY
'47 Dodge Fluid Drive. This car is fully equipped and has only gone 17,000 miles Private sight $2195
42 Pontiac 2-Door Sedan A good buy at $1450
40 Austin Light Delivery An economical car, perfect in every way $250 Down
40 Chev Sedan Special De Luxe A one-owner clean car and heater Radio DOWN $600
39 Austin 100 Sedan A nice clean car
30 Graham Sedan A usefull transportation special $265
30 Chevrolet Sedan Cheap for CASH $295
36 Willys Sedan A very economical car priced to sell quickly $250 Down
31 Chevrolet Sedan clean and in nice shape all round $325
30 Ford Roadster Model A good tires, paint and motor in perfect $325
29 Model A [illegible] in good condition $295
34 Chevrolet Coach De Luxe good clean car throughout and is one for Economy
TRUCKS
40 Chevrolet Panel Delivery Like new $450 Down
29 Dodge Panel Good motor $150 Down
Come in and look over many another bargain. Ask at the Princess Place
PRINCESS AUTO SALES LIMITED
Two Doors East of Atlas Theatre
848 YATES ST PHONE G 1431

ATLAS AUTO EXCHANGE
848 YATES STREET PHONE G 7451
1947 PACKARD [illegible] Hard to [illegible] $[illegible]
1941 PONTIAC 6-PASS COUPE Very fine condition $650 down
1942 CHEV 1-PASS COUPE [illegible]
1942 [illegible] $[illegible]
1940 [illegible] SEDAN [illegible] $1145
1935 [illegible] SEDAN [illegible] $945
1938 STANDARD SEDAN [illegible]
1941 STUDEBAKER PRESIDENT SEDAN The finest [illegible] car [illegible] $895
1940 PONTIAC SILVER STREAK COUPE A very good [illegible] $1095
1938 CADILLAC 4-PASS COUPE Built by the best makers in the world Cadillac motor Only $895
1940 CHEV PANEL DELIVERY TRUCK—Nose better Full price $875
1937 ALBION DELIVERY $325
1947 PLYMOUTH DE LUXE SEDAN New condition $600 down
1932 PONTIAC SEDAN Very good running $295
You Are Assured of an Honest Fair Dealing at the Atlas Auto Exchange
WE BUY SELL AND EXCHANGE
Bring Your Car Into Us for Selling on Consignment or Outright
848 YATES STREET PHONE G 7451
Our Days From 9 A.M. to 9 P.M. Except Sunday

PRINCESS AUTO SALES
SPECIAL SALE OF GOLD SEALED TESTED USED CARS
THESE GENUINE VALUES ARE THE BEST IN VICTORIA
All We Ask Is That You Compare the Prices and Compare the Value
TRADES AND TERMS
OPEN 9 A.M. TO 9 P.M.
1941 PONTIAC SEDAN Must [illegible] months
1938 AUSTIN 10 In perfect condition throughout Down $300 balance over 10 months
1937 FORD COACH — Well equipped with radio, heater, conditioner fog, spot and foglights To clear $695
1937 NASH SEDAN—Really has been a one-owner car, like immaculate Down $300 balance over 18 months
1936 DODGE SEDAN — Really good transportation. Down $300 balance over 12 months
1934 BUICK COUPE In very good condition throughout Down $300, balance over 12 months
1934 DODGE SEDAN—Really one of the best Down $300 balance over 12 months
We Have Several Other Cars Including All Styles of Model A Fords
Come In and See Us
OPEN FROM 9 A.M. TO 9 P.M.
848 YATES STREET PHONE G 7451

TRADE YOUR CAR ON THIS
1949 VANGUARD SEDAN New condition Has heater, heater, undercoat and fender extras Car has had the best of care and has only run 3,000 miles Hence a real buy at $2100
MASTERS MOTOR CO. LTD.
Hayes Willys
815 VIEW ST Phone B 3441
1948 CHEVROLET 3-PASS COUPE NAVY blue whitewall tires blue seat covers This car is a real beauty Complete with [illegible] heater [illegible] radio [illegible] new tires [illegible] condition $[illegible] cash. B 3091, between 5:30-7 p.m.
1940 CHRYSLER WINDSOR In A1 shape Reason motor [illegible] 1948 A [illegible] radio air conditioner and heater Good upholstery and sun-visor just painted and four Lifeguard tubes Phone owner B 7090
1937 GRAHAM COUPE SUPERCHARGED with radio, heater, [illegible] condition. Reason [illegible] 1128
1949 FORD METEOR, DOWN 4,000 miles perfect condition, radio $2,050 Phone G 9[illegible]

65 AUTOMOBILES

SMILIN' BEN
CERTIFIED BLUE SEAL USED CARS
1946 [illegible]
SEE THIS TODAY
1947 [illegible]
IMMEDIATE DELIVERY
1949's AND 1948's
[illegible] Chevrolets Pontiacs and Fords
SUPER-SPECIAL
1934 TERRAPLANE SEDAN Made well $295
½-TON PANELS
1948 FORD PANEL Only 6,000 miles [illegible] $1845
1947 GMC ½-TON PANEL Beautiful [illegible] Priced right $1695
SEE BEN TODAY
"The House of Happiness"
'SMILIN' BEN
BETTER USED CARS
TWO BRANCHES TO SERVE YOU
IN VICTORIA
NEXT TO STRATHCONA HOTEL
PHONE B 4723
IN NANAIMO
CORNER COMMERCIAL AND HAVEN
PHONE 1179
TERMS TO SUIT YOUR INCOME

TIP TOP AUTO SALES
1030 YATES STREET
PRE-HOLIDAY SALE
GET A DEPENDABLE CAR FOR YOUR TRIP
1948 PLYMOUTH SPECIAL DE LUXE SEDAN—Bought in 1948 Medium blue mohair seat covers, heater and defrosters. New-car guarantee DOWN $800
1947 DODGE SPECIAL DE LUXE SEDAN — Black, air conditioner showroom condition Price $1945
1947 NASH '600' light fawn. Brand [illegible] condition $700
1946 [illegible] must go sale for what is offering $1695
1941 CADILLAC SEDANETTE [illegible] Reasonable $2295
1940 [illegible] SEDAN Air foam [illegible] $1145
1939 NASH SEDAN $945
1938 DODGE SEDAN radio and heater, new paint job light blue $895
1937 NASH FOUR-DOOR SEDAN Down $350
ARE YOU UNABLE TO SELL YOUR CAR?
SEE US RIGHT AWAY
TIP TOP AUTO SALES
1030 YATES STREET
1931 [illegible] DE LUXE COUPE A really good utility business car Can be seen at Shell Service Station corner Fort and Yates or Phone B 7858
$200— 1930 CHEVROLET COACH IN excellent condition New tires battery and upholstery Must sell this week [illegible] Moderate
1931 MODEL A SPORT COUPE [illegible] condition [illegible] $140 [illegible]
1946 [illegible] CHEVROLET 5-SEAT [illegible] Phone [illegible]
1929 PLYMOUTH SEDAN IN A1 Motor Handsome 3600 Bethune Ave. B 6761.
1931 MODEL "A" FORD ROADSTER, in good condition 18" wheels $400 or offer Can be seen any night after 6 p.m. 2000 Paul Dog Road
1938 NASH SEDAN CUSTOM RADIO, 1937 Paint enough new paint Dauphin Service Station
1946 SPECIAL DE LUXE SEDAN EXCELLENT condition radio heater and other accessories 1600 Oakland Ave
1948 MERCURY MODEL 114X, MILEAGE 13,000 Price $1,850 Phone G 8081 Local 241, between 8 and 6
1936 FORD COUPE $450 NEW motor, good mechanical condition. G 7066
1947 BUICK SEDANETTE 2-TONE green radio heater will accept trade of terms 752 Caledonia Avenue
1934 CHEV TUDOR GOOD RUNNING order $200 33 Helmcken Rd. Colquitz 235 R
1936 CHEVROLET COACH — EXCELLENT family car, reconditioned throughout Best offer G 1584
1934 BUICK BEST CASH OFFER Phone B 3440 after 5:30 p.m. All day Wednesday
1942 DODGE SEDAN—GOOD CONDITION New motor, heater First $1,000 takes it 2424 Estevan Ave
1929 MODEL "A" FORD—GOOD CONDITION 3088 Cedar Hill Road after 5 p.m.
1931 BUICK SEDAN — EXCELLENT shape Insurance $300 910 Linden No. 4 between 6 and 7:30 p.m.
1937 SINGER 9 H.P. COUPE, GOOD tires O.H.C. motor Full price $295 B 6281 between 1 and 2 p.m.
1935 AUSTIN 7, RECENTLY UPholstered and repaired, price $300 Shelbourne
1942 FORD STATION WAGON MUST sell immediately $700 or best offer Ian Anderson at Y.M.C.A. B 8811
1937 HILLMAN MINX, $500 or best offer Box 7106 Colonist
1925 CHEVROLET — NEW TIRES — What offers? 438 Kingston St.
1936 CHEVROLET FOR SALE CALL after 6 1534 Hilford Street
1937 PACKARD SEDAN, APPLY 3860 Blackwood St
1936 STUDEBAKER COUPE, RADIO and heater $590 B 5010

66 AUTOMOBILES AND TRUCKS WANTED

ALL CASH FOR GOOD CLEAN CAR. 1939 or later B 9481
CASH FOR GOOD CAR. 1941 TO 1949 must be clean throughout. G 3611
POPULAR-MAKE CAR WANTED, FIVE passenger coupe preferred G 9414.

66 AUTOMOBILES AND TRUCKS WANTED

PICKUP DELIVERY WANTED IN GOOD condition 1936-40 model, cash G 3911
WILL EXCHANGE BEAUTIFUL OCEAN view property in resort city area for late model car B or 7832 Colonist
1949 PONTIAC, CHEVROLET OR FLYMOUTH Sedans Out-of-town buyer Cash house B 7323
CASH
951 YATES ST
Our policy of customer satisfaction on reconditioned cars has depleted our stock
WE ARE BUYING FOR CASH NOW
SPENCER HOUSTON CAR SALES
931 YATES STREET PHONE B 1032
WE WANT YOUR CAR TODAY
WE PAY CASH ON DELIVERY
Phone SMILIN BEN B 4723

67 BOATS AND LAUNCHES

A FINE NEW MIN-O PLYWOOD 9'½-FT. sailboat, complete with sail, oars and centre-board Full price $180 Phone Scott & Peden Ltd. G 7181
FOR SALE—TROLLER OR COD FISHBOAT 32 ft. A1 condition Mercury V-8 engine Tillicum Store Yellow Point [illegible] Nanaimo [illegible] 301 L-8 B.C.
FOR SALE 13-FT. CLINKER-BUILT inboard Good shape Engine new last year $140 Can be seen at Anchorage Motel.
FOR SALE—30 FT. LAUNCH MANANA (Can be seen at Shoal Harbor Complete equipped with oil range stove toilet at [illegible] Phone G 410
FOR SALE 1948 EVAN HART 17 H.P. inboard 24 hours First class shape Cadboro Bay Service Station G 1611.
FOR SALE—14 CLINKER-BUILT BOAT 4½-H.P. motor, never used, $470 G 3044
ONE 17 FOOT SPEEDBOAT ONE 3-H.P. inboard Marine one new Williams 1½-H.P. inboard Hugan Motors, certain Quadra and Johnson B 8070
REPAIRS AND PARTS FOR OUTBOARD and air-cooled engines Johnson outboards Briggs-Stratton Wisconsin motors. ANDERS MARINE SALES & SERVICE [illegible]
SECOND CLASS BAILIWICK IN FIRST-class shape Bargain price and with spare motor Has all cushions Lake Avenue [illegible] Write B Inlet [illegible]
SPEEDBOAT IN FIRST-CLASS SHAPE 35 m.p.h. complete with surfboard and water skis Sell outright or trade for car G 8038
YACHT, 30' WATERLINE 40' OVERALL 11' 6" beam New Kermath engine 41 new wiring and fixtures 3 cabins ice box and oil range New sails sleeps four, good sea boat A bargain, $4,500, or consider near offer Phone B 6717
HOLIDAY BOAT
20' x 8' BLOOP EXCELLENT FOR FISHING sailing or cruising Two years young. Fine condition Fully equipped Cabin sleeps two Wisconsin Engine Spacious cockpit Owner leaving town. No reasonable offer refused B 2187
NEW FISHERMEN'S WHARF VICTORIA 29 [illegible] 10-14 FAST-hope Just overhauled Accept best offer
13-FT. CLINKER COPPER-RIVETED Lawson inboard nicely finished one year old Good sea boat $375 Colquitz 2771 evenings
22 BLOOP EXCELLENT CONDITION $1,850 or offer with auxiliary motor [illegible]
12 FT. OUTBOARD BOAT PLYWOOD construction Good shape $80 3450 [illegible]
16-FT. DOUBLE-BOTTOM SPEED BOAT Chrysler 90 motor $300 G 8049
FOR SALE
35 by 8 ft. 6 in. Post Express Cruiser, Chrysler Ace production gear Fully equipped and ready to go Further particulars
ORR MARINE DISTRIBUTORS LTD.
530 KINGSTON ST. B 2198
Chrysler Marine Sales and Services
Something NEW
THE GLADDEN 1-H.P. AIR-COOLED MOTOR
With Electric Starter and Generator
JUST PUSH A BUTTON
PRICE $295.00
488 This Engine Running at
ORR & JAMES LTD
1216 WHARF ST G 7121
MOTOR BOATS—U-DRIVE
Boats and Engines for Sale
LET US ESTIMATE FOR ANY TYPE OF MARINE REPAIRS
MARINE WAYS
Phone B 5043
GORGE BOAT HOUSE
1320 GORGE ROAD WEST VICTORIA
ATTENTION BOAT OWNERS
SEE OUR COMPLETE LINE OF BOAT STOVES, BURNING GAS, OIL OR COAL AND WOOD
EDWARD LIPSETT LTD.
540 BAYSTON ST
BOATS
OUR SPECIALTY
10 TO 18-FT. INBOARD POWER BOATS
Boats of All Types Built to Order
(DOUG) VOGLER'S SEACRAFT
B 9413 2041 DOUGLAS ST.

70 MONEY TO LOAN

APPLICATIONS FOR LARGE OR SMALL mortgages appreciated N.H.A. loans available We specialize in re-financing behind also purchasing agreements and mortgages Phone B 1613 Ask for Mr. Smith for information on no obligation at your home at your request Financial Survey Limited 1624 Government Street.
FUNDS ON HAND AND IMMEDIATELY AVAILABLE FOR MORTGAGE LOANS
LARGE AND SMALL AMOUNTS - LOW interest, quick decisions - reasonable charges N.H.A. applications received Agreements and Mortgages Purchased
F. R. BROWN & SONS, LTD
1120 Broad Street Phone G 7172
MORTGAGE MONEY AVAILABLE—CURRENT RATES Immediate decisions Cobble & May Ltd. 1213 Broad Street
MORTGAGE AND N.H.A. LOANS—CORNELL Pemberton Holmes Ltd. 1008 Government G 8124
BERNARD & CO.
FOR LOANS
Large and small amounts available immediately for residential and business properties
AT 5%
Prepayable and N.H.A. building loans
AT 4½%
630 FORT ST PHONE G 8316

70 MONEY TO LOAN

MONEY TO LOAN ON FIRST MORTGAGES AT ATTRACTIVE RATES IN ANY AMOUNTS
J. R. WHITTOME & CO. LTD.
901 Government Street Phone B 4236
LIFE INSURED LOANS for Married Couples
NO INSURABLE INTEREST—BENEFITS PART FRIENDLY, TROUBLE FREE
NIAGARA
FINANCE COMPANY LIMITED
24 WINCH BLDG. B 6431
640 FORT
A HOME OF YOUR OWN THROUGH A.E. & S. LOAN
Long term loans including N.H.A. loans at low interest rates to build or buy your home
Ker & Stephenson, Ltd
209 GOVERNMENT ST PHONE G 6121
A NATIONAL HOUSING ACT & A.E. LOAN & FIRST MORTGAGE PRIVATE LOAN & BUILDER'S PROGRESSIVE LOAN
Ask Us for Complete Details
GILLESPIE, HART & CO LTD
Established 1891
611 FORT STREET PHONE G 1181
MONEY TO LOAN
HOME LOANS QUICKLY ARRANGED AT LOWEST INTEREST RATES IN LARGE OR SMALL AMOUNTS
HEISTERMAN & CO
1121 BLANSHARD ST PHONE B 4181

72 BUSINESS OPPORTUNITIES

ACTIVE PARTNER WITH ABILITY TO invest $3,500 for one-third share in [illegible] business [illegible] man with some knowledge of the great business and possessing either or both executive ability and salesmanship Books open for inspection. For appointment, Box 7030 Colonist
A GOOD GARAGE BUSINESS, AUTO laundry and repairs Low rent. City centre Accessories for invoice Price $3,500 Apply 633 Sechelt Building
ACTIVE GENTLEMAN SEEKS YOUNG business with $1,000 to $2,000 cash Previous experience not essential Box 7[illegible]
COFFEE SHOP AVAILABLE TO COUPLE Turnover $[illegible] per month [illegible] living quarters Price $[illegible] Box 7070 Colonist
COUNTRY GROCERY AND CONFECTIONERY with living quarters, gross $20,000 Only energetic couple Reasonable rent Box 6005, Colonist
FOR RENT — LOVELY NEW STORE 30' x 30', on East Saanich Road, 10 miles from city Well-populated district Ideal location for general store, etc. Immediate possession Box 7140 Colonist
FOR SALE—TWO GREENHOUSES 7,000 square feet Large lot, full crop of tomatoes just coming in. $3,500 Phone B 4300
BARGAIN—MUST SELL GREENHOUSE CORNER BEAVER LAKE and West Saanich Rd 70' x 30' on one-fifth acre 21 glass sides with frame 500 Cedaria Crescent Off Beaver Lake [illegible] Phone [illegible] $1,000 [illegible] Apply [illegible] Rd
HARDWARE BUSINESS FOR SALE ON Vancouver Island [illegible] Doing a splendid business [illegible] $[illegible] Phone [illegible] $1,000 [illegible] This is a real chance for someone J. M. Evans Ltd.
IF YOU HAVE SECURE JOB WITH business [illegible] and wish to invest $1,000 in [illegible] which includes [illegible] in ideal [illegible] Phone G 9042 Good references essential.
LARGE ROOMING HOUSE SHOWING good revenue Box 8184 Colonist
MODERN STORE IN NEW BUILDING Cadboro Bay, for rent $60 per month B 6461
TOBY JUG TEAROOM AND LUNCH Counter Lease Ample [illegible] Terrificus between 2 and 6 p.m.
SECOND-HAND STORE — SOME NEW dressgoods Good opportunity for handyman Fully furnished living-quarters at back Two rooms Hot and cold water Rent $27.50 per month Immediate possession All for $1,800 For further particulars write Box 18 Parksville B.C.
SMALL BEAUTY SHOP EXCEPTIONAL low overhead $750 cash Box 7040 Colonist
WONDERFUL OPPORTUNITY FOR someone! For personal reasons we are obliged to sell our thriving established business in splendid district Has living also small living accommodation For a couple you are assured of a comfortable living But if husband is to travel we [illegible] managed in store [illegible] $[illegible] cash [illegible] Box 7[illegible] Colonist
WANT MAN WITH SOME CAPITAL TO [illegible] lumber yard Must be able to look after retail sales for building materials and wood and sandpaper About $7,500 [illegible] Top wages [illegible]
$5250 — CORNER GROCERY AND confectionery 4 rooms living quarters Turnover $3,000 monthly Price including stock of $3,000 - Returns and equipment Lease
$9500 — 8 suites furnished apartment owner's suite of 3 rooms Income $130 per month Low taxes Walking distance to town
R. N. BAGSHAWE
1011 Government Street Residence B 3049
INVESTMENT 14% APARTMENT HOUSE PRICE $30,000 - OWNER MOVE 2301 COLONIST
$6000 COFFEE SHOP AND RESTAURANT Central location Good lease and steady business Terms arranged Apply Box 7033, Colonist
PEMBERTON, HOLMES
Real Values Since 1887
EXCEPTIONAL GROCERY BUSINESS — LADYSMITH —
Gross turnover for the last 10 months $100,000 Present yearly overhead including wages light water taxes insurance, etc. $4,000 Business operating on a gross of 19½% on turnover Business includes corner lot with building $4,500 worth of fixtures Stock at cost as of May 1 $6,000 There is no competition from any chain stores etc. Truly an opportunity at the asking price which includes everything Full price only $12,600
For Further Particulars Contact
K. Lee and J. M. Chapman
Evenings B 4080
LIST WITH US FOR ACTION
PEMBERTON, HOLMES LIMITED
1008 GOVERNMENT ST
G 8124
'3 FOR 1
Here is an opportunity to buy three small homes with good revenue for the price of one In the city, one coming vacant Three of them for only $4200
Please Ask for Mr. Colin Smith
MEHAREY & CO., LTD
707 VIEW ST B 1187

72 BUSINESS OPPORTUNITIES

GEORGE RANDALL
MODERN APARTMENT BUILDINGS
FAIRFIELD
[illegible] Hot-water heater in [illegible] $38,500
ROCKLAND AVE
8 Suites Splendid building Rentals $8,040 per year Price, on terms $57,500
HIGH QUADRA
4 Lovely suites Stucco building Hot-water heated by coal stoker This apartment is modern and good value $37,000 at the price of
COOK STREET
24 Suites and garages New and up to date construction Oil heated hot water per year $110,000
We have a large selection of modern apartments to [illegible] from $16,000
HOTELS
60 Rooms [illegible] furnished [illegible] $9,000 [illegible] $23,500
UP-ISLAND HOTELS (LICENSED)
We have several that might be of interest to you Enquire at our office
AUTO COURTS and MOTELS
SUMMER RESORTS
DUPLEXES - BUSINESS PROPERTY
We Invite Your Enquiries
Apply to Mr. J. Smith - G 8109
Care of
GEORGE RANDALL
1306 DOUGLAS STREET
Real Estate Insurance - Mortgages
Agreements of Sale Bought
Exchanges of All Kinds of Properties
BERNARD & CO.
INVESTMENTS
Attractive four large self-contained suites [illegible] distance from town Excellent revenue [illegible] $8,500 terms
$13,500
Upper floor Park view [illegible] of all top with apartments above Showing an excellent revenue [illegible] job overhead A [illegible] investment: $10,500 handling
$17,500
New modern stucco building comprising four suites and two stores Hot water heating electric ranges Great location Showing a net return of 10% on investment
$25,000
Brick and Stucco Suites all self contained and fully modern electric ranges Rent area [illegible] Hot water heating One of the most attractive apartment buildings in Victoria and in perfect condition throughout Terms available
$38,500
For Full Particulars See Mr. Stevenson Evenings B 6180
BERNARD & CO
620 FORT STREET B 6316
VICTORIA BUSINESS OPPORTUNITIES
HOTEL
[illegible] Rooms 22 rooms [illegible] modern stores This is [illegible] consuming $40,000 cash handles Price $115,000
GROCERIES, HARDWARE MEATS and P.O.
The store is well stocked and has a [illegible] $8,000 month [illegible] This is situated in a growing community Price $16,000
LUNCH COUNTER
MODERN well equipped business seating capacity 50 Age reason for selling This is just the thing for one [illegible] Books open for inspection Price $6300
MEHAREY & CO., LTD
423 VIEW STREET B 2181
TWO STORES with living quarters and post office
VERY ATTRACTIVE opportunities in Brentwood
SCHOOL-KINDERGARTEN also in addition revenue-bearing property situated Good income PRICE $18,000
TWO side by side duplexes and other revenue property.
Nice little suburban FLORIST SHOP
Apply Vance Wood—Evenings B 4300
Pemberton, Holmes, Ltd
1008 GOVERNMENT ST. G 8124
HIGH CLASS FISH AND CHIP BUSINESS
Takings $3,300 monthly Best equipped setup in town Lease available Sickness compels owner to sacrifice for $8500
This is the Chance of a Lifetime.
No Phone Information.
COSY-NOOK TEAROOM
1000 OAK BAY AVE — Ready equipped Business disrupted until Oak Bay Avenue completed. Owner will sacrifice $1100 now at
Page's Pictorial Realty
706 FORT ST. B 8100
ANTIQUE BUSINESS
Nice clean stock Living quarters Owner has other interests and will sacrifice at or near offer $1500
CONFECTIONERY BUSINESS
Small store Turnover $1,000 monthly Lease Full price, including stock $1300
PAGE'S PICTORIAL REALTY
706 FORT ST B 8100
STORE PREMISES FOR RENT
803 FORT STREET
24½ frontage on Fort Street, 1,100 square feet floor space. Hot-water heat. Large window display space. Three-phase built [illegible] Apply
HAWKES FOSTER, LTD
1010 DOUGLAS ST PHONE B 3161
Evenings G 8094

72 BUSINESS OPPORTUNITIES

WE HAVE FOR SALE APARTMENTS HOTELS ALL TYPES AND SIZES BOTH IN VICTORIA AND UP ISLAND
DE LUXE APARTMENT 9 YEARS OLD
[illegible] based on the revenue of the [illegible]
Architect [illegible]
J. H. Whittome & Co., Ltd.
901 GOVERNMENT ST B 4236
Evenings B 1587
GENERAL STORE AND SERVICE STATION
[illegible] Price $23,500
ALFRED CARMICHAEL & CO. LTD
1316 BROAD STREET PHONE G 1841
STOP AND LOOK AT THIS
[illegible] Business [illegible] $10,500
Definitely the Best Buy We Have Had for Months
Please Ask for Johnny James
RIDINGS REALTY
1203-1216 BROAD STREET B 9721 B 3030
TIME TO BUY CLOSE IN
[illegible] $33,000
[illegible] $19,000
Please call [illegible] information [illegible]
JOHNSTON & CO., LTD
1314 BROAD STREET
Victoria B.C.
BAKERY [illegible] $12,000
COFFEE SHOP [illegible] $10,500
For Further Particulars Please Apply
BROWN BROS. LIMITED
730 BLANSHARD ST PHONE G 8134
Member of the Real Estate Board of Victoria
DUPLEX UP AND DOWN
[illegible] Two bedrooms [illegible] Price $12,600
TODER & VINT LTD
317 CENTRAL BUILDING G 3041
$1900 CASH BAL. $35 MO. BUYS GRAND OPPORTUNITY FOR LARGE REVENUE FROM NINE-ROOM HOUSE FULL PRICE $5000
IN EXCELLENT CONDITION ONE MINUTE FROM BUS — IMMEDIATE POSSESSION
Call Mr. Laing Eves. B 4067
Exclusive Listing
ISLAND INVESTMENT COMPANY LIMITED
730 VIEW STREET PHONE G 7146
LICENSED HOTEL OWNERS FORCED TO SELL
Attractive 22-room licensed hotel on Island Highway overlooking the sea. The hotel is a high-class, quietly in the [illegible] and [illegible] $[illegible] cash, [illegible] Excellent opportunity for experienced hotel man to [illegible] $18,000 cash down payment balance on terms to be arranged
See Mr. Reason Evenings B 3220
GILLESPIE, HART & CO LIMITED
611 FORT STREET PHONE G 1181
Member of the Real Estate Board
APARTMENT
[illegible] Modern [illegible] heating Best [illegible] neighbors of the apartment [illegible] Price $12,600
TODER & VINT LTD
317 CENTRAL BUILDING G 3041
CITY GROCERY SPECIAL
Preferred location Good class stock approximately $1,000 Living quarters Monthly turnover $3,000 Retirement the only reason for this genuine offering Full purchase price $7500
Evenings G 8094
Hyland, Thomas & Callin
636 YATES ST Phones B 4713 and B 1313
Member Victoria Real Estate Board

76 EXCHANGE REAL ESTATE

OLDER-TYPE 8-ROOM UPPER AND … Exchange for 5 or 6-room bungalow in Esquimalt. Phone … after 5.30 p.m.

77 LISTINGS CANCELED

AGENTS PLEASE NOTE THAT 610 … Avenue is definitely off the market.

AGENTS PLEASE NOTE 31 LINDEN …

AGENTS PLEASE NOTE THAT 2643 Cadboro Bay Road is off the market.

2647 PRIOR STREET …

1131 FINLAYSON IS NOW OFF THE market.

2378 … STREET IS SOLD AND …

2094 Newton street, Oak Bay; 737 Transit Road, Oak Bay.

Boorman Investment Co Limited
630 VIEW STREET PHONE E 2132 E 9842
Member of Real Estate Board of Victoria

77A LISTINGS WANTED

A LONG LIST OF BONA FIDE CLIENTS waiting for older homes. JOHNSTON & CO. LTD. E 5243-1 1314 Broad

ATTENTION OWNERS OF APARTMENT BLOCKS
WE HAVE A GENUINE PURCHASER for …
LEACH & SPARKS

78 HOUSES FOR SALE

HICKS & FARRANT REALTY
1710 DOUGLAS STREET (Parking No Problem)
OPP. B.C. STORE PHONE B 8104

HAULTAIN DISTRICT. VACANT
$950 DOWN PAYMENT
4-Room bungalow. 3-piece bath. Full basement, new Duroid roof. A real buy. Full price $4850
… Piddick - Eves. Albion 108 Y

A DELIGHTFUL 4-BEDROOM FAMILY HOME
… Full price $9500
Ask for Mr. Hicks

TOURIST ACCOMMODATION
Never before offered, this desirable 8-roomed … on main highway … At this price it's a steal $10,500
Evenings … B 2682

DUPLEX—FAIRFIELD
… $6700

FLASH UP AND DOWN DUPLEX
… $5000
Ask for Mr. Hicks

NO STEPS TO CLIMB
Well planned six-room … Terms are convenient. Price only $6600
Ask for Mr. T. O. Clarke Eves. E 1226

3 BUNGALOWS IN THE CENTRE OF LOVELY-VIEW ROYAL
We have 3 exceptional bungalows of 5 rooms each from $7,500 to … in the heart of this very desirable district. All with spacious grounds, … shrubbery and nearly new. One has extra suite in the basement. All are exceptional value and with good terms.
Ask for Mr. Hicks

CITY CLOSE IN $4950
This is what you want, … block from bus and close to school. This small 4-roomed bungalow with basement. Low taxes, low down payment. To view Call Evenings B 2682

EXCLUSIVE LOT
Corner of Cook and Haultain Streets. Large corner lot. Hurry for this one.
Eves., call Mr. Piddick Albion 192 Y

SEAFRONTAGE
Approximately 600 feet of shoreline. Large lot with finest view on Vancouver Island. Close to city centre and transportation. Owner will sell or trade.
Evenings Call B 2682

HICKS & FARRANT REALTY PHONE B 8104

$2500 — LANGFORD. Three-room stucco house. Duroid roof, no basement. Electric light, 1.41 acres of land. $850 cash will handle balance like rent $25 a month.

$4500 — CITY. Good siding bungalow, five rooms, living room, three bedrooms. Small lot, good plumbing and … $1,200 cash to handle.

$4750 — OAK BAY. Four-room … bungalow, two bedrooms, … full basement and … furnace. $1,000 cash will handle.

$4750 — VICTORIA WEST. Seven-room frame house, four rooms down and three bedrooms up. No decorating needed, half cash will handle.

$7850 — CITY … Brand new five-room stucco bungalow, lovely living room, modern kitchen, dinette and four-piece Pembroke bathroom. Full basement with finished room, drive-in garage.

E. E. HEATH
606 YATES ST PHONE B 3163
INSURANCE
REAL ESTATE NOTARY PUBLIC
Night Phones: B 4944 or G 2361

IN OAK BAY
Just off Beach Drive, close to golf course and beach. 8 lovely rooms heated by hot water (Oil-O-Matic furnace). Recent construction.
$14,250
Terms Arranged
H. W. MILLER & CO.
1000 GOVERNMENT ST PHONE G … Est'd 1891

VICTORIA REALTY
736 YATES STREET PHONE E 4134

CITY
… $6500
For Information Call Mr. Begun Eves. B 3490

OAKLANDS
… $7850
Ask for Mr. Gowan Eves. G 2640

CITY
… $5250
Ask for J. DeMan Eves. …

OAK BAY
A lovely modern five-room … basement and drive-in garage. Close to transportation. … will accept a near offer. Full price $9950
Ask for Mr. Burrough Eves. …

GARDENER'S PARADISE
… An amazing buy at $7950
Ask for Mr. Burrough Eves. …

$3000 DOWN HOT WATER HEATING
8-year-old cedar siding bungalow. Five rooms on main floor and one more upstairs can be used if wanted. Full basement, hot water heating and drive-in garage. Immediate possession. Price now only $7000
Ask for Mr. Christensen—Eves. E 6480

FAIRFIELD
Close to the sea, six rooms, den and sun porch. This residence has everything to be desired. Large spacious rooms, hardwood floors, Oil-O-Matic hot-water heating, etc. A real buy at $9975
Call Mr. Clark, Eves. E 8087

$8950—SEA VIEW
… N.H.A. specification 4 years ago and has a $4,700 mortgage payable including 5% interest and taxes at $50.00 monthly. Extra items such as (Venetian blinds, all windows and Broadloom hall carpet included)

$1000 CASH—NEW 5 ROOMS — $7400
Brand new stucco with full basement offered to reliable people on this low down payment.

ESQUIMALT $1400 CASH
Large, 6-room house with … Asking $7,400. Open to offers.

HIGH - HEALTHY DE LUXE
… Open to an offer.

OPEN FOR INSPECTION DAILY, 12 NOON to 1.30 P.M.
1133 MAY ST.—FAIRFIELD
Just off Cook near Beacon Hill Park … We will consider offers on the asked price of $8,600. Some terms. … Shown evenings by calling B 3864
Office E 4181
Mr. Hauptfleisch B 3864 Eves.

HEISTERMAN & CO
1131 BLANSHARD

3 ROOM FURNISHED HOME WITHIN 2-MILE CIRCLE
Here is a comfortable, well-built … home with Duroid roof, completely furnished including Venetian blinds … bathroom and large kitchen. Good lot … If you are looking for a nice small home here it is at $4000
Call Mr. Laing Eves. B 4047

A BEAUTIFUL SIX-ROOM RANCH-TYPE HOME IN OAK BAY
This home is outstanding in a district of beautiful homes. It was built for the present owner by a contractor well known for excellent and refined workmanship. There is a fine oak floored entrance and through hall, a gracious living-room 18x13 opening into a den or sunroom 9x8 and dining-room 14x11. Modern … kitchen with breakfast nook. Two large bedrooms … of course, oil heating from a … basement. Here is a view not only of the sea but also over a large area of Victoria. There is a beautiful garden with oak trees, rockery and lawn. 95 ft. frontage. The owner is leaving town and will sell this super modern home for $19,750
Please Call Mr. Hoyle for Appointment To View

ISLAND INVESTMENT CO. LTD
130 VIEW ST PHONE G 7100-2

ARTHUR E. HAYNES, LIMITED

CITY APARTMENTS
Architect planned four-suite apartment block. Each suite contains four rooms with fireplaces in living rooms. Walk-in basement, space and garage. Oil-O-Matic hot water heat. Good sound building in excellent condition. These apartments have always been easily rented even in depression times and show steady returns with prewar rents. One apartment will be coming vacant on … for the new owner or can be modernized and re-rented at a higher rate. Within distance of city centre. You should investigate this if looking for a sound investment. Price $13,500
Please Ask for W. Jones. Evenings E 8161
730 FORT STREET E 3821

FOR FREE
Almost. This dandy four-room bungalow is clean as a new pin. It is situated on a good high location with a good view. A nice lot all in gardens, small fruit and fruit trees. All this if you hurry for only $3200
Please Ask for Mr. Ridings, at
RIDINGS REALTY
E 0721

JOHNSTON & CO., LTD
Established 1891
COMPLETE INSURANCE SERVICE

REVENUE OPPORTUNITY
JAMES BAY … $5000

$800 DOWN
… $2500

VIEW ROYAL — VACANT
$2400 TO HANDLE
Beautiful waterfront siding four-room bungalow with full basement, drive-in garage, hot air furnace, nice … $5250
For Above Ask for Mr. Dixie …

4 BEDROOMS—$8900
QUADRA. Eight rooms, three … bathroom … Hot-water heat. Large … 110 x 300 … Full price $8900
With $1900 cash to handle

LAKE HILL — LOVELY
… $7400

JAMES BAY
… $5950
For Above Ask for Mr. Hereford Nights G 0727

Member Real Estate Board of Victoria
1314 BROAD STREET
Day Phones E 5348 E 8041

BERNARD & CO.
B 5316

VERY SECLUDED
… Price for quick sale $12,700

GOOD VALUE—CITY
Four-room bungalow consisting of living room, two bedrooms, kitchen, bathroom and full cement basement with … room. Hot air heating. A real buy for $7500

FREE MOFFAT RANGE—CLOSE IN
… $6100

PRICED RIGHT—CITY
Ten-room frame building producing good revenue. Five rooms for … Half cash will handle. Price $5500

BERNARD & CO
(Member Real Estate Board of Victoria)
620 FORT ST PHONE B 5316
Evenings E 1850 - W 3836

OAK BAY FAMILY HOME … $7500

… DISTRICT … Full price $6950

LOVELY … $4950

EVENINGS
Mr. McDonald B 1142 Mr. Hammerstedt …

HALLMARK & CO
102 Central Bldg 620 View St B 1513

$120 PER MONTH REVENUE
Plus four … $7500

$700 DOWN BALANCE AS RENT
Brand new 3-room bungalow. Plumbing. City water and light. Good … bus service and stores. Full price $3200

NEWSTEAD REALTY
Newstead Bldg
716 FORT ST E 7196

SHAWNIGAN LAKE THREE-ROOM COTTAGE ON LAKE, FULLY FURNISHED, BOAT and VERY GOOD BEACH. PRICE for quick sale $2600

GORDON HEAD FOUR-ROOM BUNGALOW WITH FULL BASEMENT, FURNACE, LIVING ROOM WITH FIREPLACE. Three-piece bath. Modernized kitchen. Two bedrooms. … Good terms PRICE $7500

NORTH QUADRA TATTERSALL DRIVE SIX ROOM STUCCO BUNGALOW. VERY ATTRACTIVE. Living room is large with fireplace. Full basement, furnace. Cement drive to garage. Three bedrooms on one floor. Terms PRICE $9500

LANGLEY REALTY CO
718 CENTRAL BLDG E 8623

CADBORO BAY REALTY
(O. N. FERREE)
HOMES FOR PROFESSIONAL PEOPLE
Come and Talk to Us On the Spot
3827 CADBORO BAY RD PHONE G 8278

FINANCIAL SURVEY LIMITED

DISTINCTIVE OAK BAY RESIDENCE
… $21,000
… In View Eves. G 8458

SALSBURY WAY
… $9450
Contact L. E. Kirk Eves. E 8787

QUADRA
Very attractive stucco bungalow … $8500
Contact M. Braithwaite Eves. G 8001

YOU WILL LIKE
… $6950
Contact H. C. McCorrie Eves. E …

1324 GOVERNMENT STREET E 4544

RANCH-STYLE MANOR
Situated on the Uplands with a sweeping view of the seas and mountains in all directions, we are proud to have the opportunity of offering this one-year-old … FULL PRICE $23,500

GEORGE RANDALL
PHONE G 8100 1305 DOUGLAS ST

THE YORKSHIRE
$4950
…

CITY DUPLEX
$6900
…

LOOK $4250
Cute 4-room bungalow. Choice one. South Oak Bay Avenue. Taxes $40. … Drastically reduced for quick sale. Inspect at once.

The Yorkshire & Pacific Securities Limited
737 FORT STREET
Phone E 7106 Evenings E 1895

FAIRFIELD
… $6600

SWAN LAKE AREA
… Price ONLY $6500

We have several low-priced homes … very low down payments on our lists. Please call at our office for information and inspection.

TODER & VINT LTD
417 CENTRAL BLDG G 5941

Susie Q. Smith — By Linda and Jerry Walter

"That's strange! Ever since I bought my new hat, people have been waving at me!"

P. R. BROWN & SONS LTD.

ROCKLAND AVENUE AREA
… $10,500
Please Call Mr. Peak Evenings G 4118

WILKINSON ROAD AREA 1 WEEK ONLY
… Separate garage … Balance payable $35 month … Full price $5250
Please ask for A. M. Millar, Eves. G 9214

OAK BAY
Well built home of eight rooms suitable for duplex. … Full price $8900
Please Phone Miss Cleverall G 9217

BEACH DRIVE
Exclusive location with sea view. Tudor style stucco bungalow with five … $9450
Evenings Mr. O'Toole …

P. R. BROWN & SONS LTD
Established 1890
Member Real Estate Board of Victoria
1112 BROAD STREET PHONE …

MAKE THIS OVER
… $7350

ZONED for store. Plus three-room cottage which needs improvements. This lot is valuable on Burnside $1650

$2,300 cash and forty dollars a month buys this good THREE BEDROOM bungalow. Heatilator fireplace in living room. Attached garage. Nice lot. Low taxes. Good location. $6600

ANYONE WHO VISITS is welcome to the … $6500
Mr. Russell … Nights B 4626

… CASH HANDLES … $7850

… CASH WILL BUY … $4900

SUITABLE FOR PROFESSIONAL MAN AND FAMILY. Three-bedroom home … in one of the finest sections of the High Quadra area. … The home is modern with … and has just been thoroughly decorated inside and out $12,000
Evenings Mr. Pawson …

VALLANCE & SAWYER LTD
G 8112 … BROUGHTON …

$2500 DOWN
… Full price $5250

$2750 DOWN
James Bay. Good four-room bungalow with some furniture. Full basement. … Garage. Lovely garden. … This is good value. Full price $5250

HIGH QUADRA
5-room home … Full basement. Garage. Nice garden. … Home terms. Price asked $6500

GORGE
… garage. … Price asked $6500

FLEMING GARDNER CO
… SCOLLARD BLDG …
Evenings Mr. Pritchard G 2901

SPECIAL
… $6500
Evenings G 3829

N. H. CAUFIELD
… E 9632

THE B.C. LAND
… Over 50 Years in Real Estate

VERY ATTRACTIVE
… $7500

… $5250

… Please ask for Mr. Heine Eves. E 0800

SEAFRONTAGE
…

UPLANDS
… $23,000
Please ask for Mr. C. B. …

DISTINCTIVE HOME IN ROCKLAND AREA
AMONG NEW HOMES
… $16,800

CITY—4 BEDROOMS
High location and close in, this family home is in excellent condition. … $7875
(Extra Lot Available If Desired)
Please ask for Mr. R. O. Cameron
922 GOVERNMENT ST G 4115
Member Real Estate Board of Victoria

GEORGE RANDALL

NOVEL HOME
… $4500

3 FOR PRICE OF 1
This is a good opportunity … $4200

HILLSIDE DISTRICT
This is a very fine semi-bungalow … $7950

OAK BAY BUNGALOW
Only a few years old … $12,750

GEORGE RANDALL
PHONE G 8100 1305 DOUGLAS ST

LOOK!
$3500 CASH
BALANCE LIKE RENT
A very fine 5-room stucco bungalow … FULL PRICE $10,000
REAL ESTATE DEPT G 1011
Evenings Mr. Happell B 1670

STEWART CLARK & CO
Real Estate, Insurance, Mortgages
210 PEMBERTON BLDG Phone G …

FOR 48 HOURS ONLY. Owner will sacrifice this well built home situated in nice part of Oak Bay. South of the Avenue. Has fine living room, dining room, kitchen, den and master bedroom downstairs and three fine bedrooms upstairs. Hot water heating throughout and plumbing on both floors. Hardwood floors. For a quick sale price reduced $700 to $8500

BEACH DRIVE—Attractive home in this white stucco with five rooms downstairs and two extra bedrooms up. Basement, garage and nicely … corner lot close to sea and right on the bus line. A rare home in lovely location $10,500

A. S. MILLER
1100 BLANSHARD ST EMPIRE 0872

OAK BAY EXCLUSIVE
Six-room stucco semi-bungalow in choice location comprising living room with fireplace, two bedrooms down or one can be used for dining room, large bright kitchen … and four-piece Pembroke bath. Enclosed stairs to two finished rooms up. Full basement, drive-in garage and hot air furnace. Large … in shrubs and garden. Clear title. Compare this at $8500

JOHN GREENWOOD
E 7041 1041 BROAD ST Night E 6187

KER & STEPHENSON LTD

CHOICE HOME BUYS FOR TODAY

FAIRFIELD FAMILY HOME
… $7500

HUGE REDUCTION—TERMS
… HOT WATER HEATING … HALF CASH WILL HANDLE … $8500

EXCELLENT VIEWS
… oak trees … EARLY POSSESSION … Price just reduced $12,800

OAK BAY—REVENUE
A two-storey stucco home. Has living room, dining room, kitchen and two bedrooms … $13,650

OAK BAY
… HOT WATER OIL-O-MATIC HEAT … Concrete garage $19,000

KER & STEPHENSON LTD
Member Real Estate Board of Victoria
909 GOVERNMENT G 4127
NIGHT PHONES
B 3071 … G 0810

OAK BAY—6 ROOMS
Quiet Street. Lovely Garden
Just Off Foul Bay Road
$7500
… TERMS

"SAANICH ROAD—SWAN LAKE"
Picturesque Location
BEAUTIFUL BUNGALOW
… large vegetable garden. Priced at terms $8400

SWINERTON & CO., LTD
620 BROUGHTON ST E 7181
Est. 1880

LAKEFRONTAGE—$5000
Approximately ten miles from Victoria …
Ask for Mr. Heisterman Eves. E 8832

FAIRFIELD—$6950
Seven rooms, full basement, garage. Immediate possession …

SUPERB VIEW—$8500
… hot-water heated … Five lovely rooms and Pembroke bath, wired for electric range which is included in the price. Insulated electric hot water supply. Full basement. Attached garage. Situated on ¼ of an acre. All this plus a breath-taking sea view for good measure.
Ask for Mr. Wright Eves. G 6787

HEISTERMAN & CO.
Established 1884
1121 [illegible] Phone E 4161

MT. TOLMIE SLOPE
Five-room bungalow. Newly decorated and in excellent condition. Large living room with fireplace. … N.H.A. … Attached garage. … garden with ornamental cherry, plum and … cedars. Pleasant surroundings. Close to store and bus. PRICE $8400

ALFRED CARMICHAEL & CO LTD
212 BROAD STREET G 7141
47 Years in Real Estate

NEW, MODERN HOME
Living-room with fireplace, dining-room, two bedrooms, kitchen and utility. Automatic oil heat and electric hot water. Cedar siding. N.H.A. … Price $7375
Located Shelbourne and Haultain …

BOORMAN'S

CITY … SEVEN-ROOM BUNGALOW
… $6300

FAIRFIELD
… $84[illegible]

SAANICH
$1500 CASH WILL HANDLE
… $[illegible]

LITTLE … MT. TOLMIE
… area of 1,371 sq. ft. Grounds … with lawns in PRICE $12,900
Evenings phone Mr. J. B. Boorman B 5038

QUEENSWOOD
MAGNIFICENT SEAFRONT PROPERTY—FURNISHED
…
Please call Mr. Bessington

GONZALES AREA
$5500
AN OLDER TYPE FIVE-ROOM BUNGALOW …

LAKE HILL—HIGH QUADRA
$8400
…
Evenings phone E 3600

Boorman Investment Co Limited
630 VIEW ST …
Member Real Estate Board of Victoria

A. A. GREEN REALTY COMPANY

MT. VIEW
$1500 DOWN
… $3950
Mr. Owen Evenings …

JAMES BAY
Good family home … $4900
Mr. Lancaster Evenings …

CITY
WALKING DISTANCE … YOU MUST SEE THIS AT $8400
Mr. Greer Evenings …

GORDON HEAD
HERE is a lovely home set in ⅓ of an acre of beautiful landscaped garden … reception hall leading to living room 22 x 20 feet with a large … dining room … modern kitchen … three bedrooms. Oak floors throughout … view of the water and San Juan Isle. The front garden is very well planted with circular drive. PRICED VERY LOW $13,750
For Appointment Phone I. Pearson
Evenings E 2579

SIXTY-ONE HUNDRED DOLLARS
BUYS THIS IMMACULATE HOME. Three grand bedrooms. Very homey kitchen. Living-room, fireplace. Dining-room. Through hall. Three-piece bathroom. Basement piped for … drive-in garage. Early possession. Terms. Close to school and transportation.

TWENTY FIVE HUNDRED DOLLARS CASH
BALANCE MONTHLY PAYMENTS … THIS NICE CLEAN WHITE STUCCO BUNGALOW. Four rooms … basement … garage. NEAR THE SEA. Early possession. Full price $4750

R. H. DAVIES REALTY
611 … STREET PHONE G …
Evenings G …
MEMBER REAL ESTATE BOARD

FOR QUICK SALE
New four-room stucco bungalow with garage adjoining, also breezeway. Hardwood floors, … kitchen and bath. On a large corner lot.
APPLY OWNER
3341 SHELBOURNE STREET
REDUCED TO $6950

78 HOUSES FOR SALE

J. H. Whittome & Co., Ltd.

CITY

[illegible] $5000

Ask for Edward E. Harper

OAK BAY

[illegible]

Ask for Edward E. Harper

4-MILE CIRCLE 4-ACRE ESTATE HIGH LOCATION WITH A GRAND VIEW

[illegible] $3500

BEAUTIFUL ... HOME WITH SEA VIEW

[illegible] hot water ... garage. About acre of ... hedges, shrubs, nut and fruit trees ... fruits and other outstanding features. Priced for quick sale, terms $14,900

Ask for T. B. Monk

BEAUTIFUL OAK BAY SEMI-BUNGALOW

[illegible] $15,000

ARE YOU LOOKING FOR A WATERFRONT PROPERTY? City Location

[illegible] $18,000

We have many waterfront properties to choose from, so ask for Fred A. Brington.

J. H. Whittome & Co., Ltd.

801 GOVERNMENT STREET B 4255

HAULTAIN DISTRICT

Bungalow with living room, dining room, den, two bedrooms, kitchen ... basement. Hot air furnace. Immediate possession. Priced for quick sale ... PRICE $3950

GORGE DISTRICT

Stucco bungalow, living room, kitchen and two bedrooms. Basement, central heat, garage and extra room in basement; also large garage outside. Immediate possession. Terms. PRICE $7000

Please ask for Mr. Morley. Evenings, G 5210

SHAWNIGAN LAKE

Three for the price of one. One 6-roomed semi-bungalow with water and electric light, one 3-roomed cottage, furnished, with electric light, one 3-roomed cottage (furnished) with electric light. 50 feet of waterfrontage. Exclusive listing. PRICE FOR THE THREE $4500

FAIRFIELD

Bungalow of older type. Five rooms. No basement. In nice shape inside and out. Excellent garden. On ... Street, only a few minutes' walk from town. Exclusive listing. PRICE $5300

Please ask for Mr. Dalby. Evenings, Colquitz 291 M

H. G. Dalby & Co. Ltd.

634 VIEW STREET PHONE E 8241

(Opp. T. Eaton's Side Entrance)

ROYAL OAK ONE ACRE CITY LIGHT AND WATER

HERE IS A CHARMING 4-ROOM BUNGALOW as bright as a new pin situated on 1 acre all cleared and half under cultivation. ... fruit trees, vegetables, etc. ... entrance hall with oil heater ... living room ... kitchen with dinette, 2 attractive bedrooms, bathroom ... room with laundry tubs ... garage ... The owners are leaving the Island and this is the only reason for the sale. This property is worth your investigation. PRICE $6900

A MODERN 6-ROOM BUNGALOW IN A DELIGHTFUL SETTING

A LOVELY MODERN HOME SET IN ONE ACRE OF BEAUTIFULLY LANDSCAPED GROUNDS ... 10 minutes to town. Attractive living room with fireplace, dinette, modern kitchen with utility room off, two delightful bedrooms, Pembroke bath. ... Full basement with grand rumpus room with fireplace. Hot water heating. Double garage. Near transportation and school. A BARGAIN at $13,650

LEACH & SPARKS

[illegible] E 411

Evenings, Mr. Day, G 3083

LLOYD'S

REAL ESTATE AND INSURANCE

[illegible]

Office, G 3611 Res. E 2183

$5500—This lovely five-roomed home with full basement and drive-in garage can be bought at the price, $2,300 down, balance [illegible]

EXCLUSIVE

$2500—These two lots are located in Oak Bay and are suited for small business. Approx. size of the lots combined is 104 ft. by 150 ft.

78 HOUSES FOR SALE

BROWN BROS.

RANCH-TYPE BUNGALOW SEA VIEW

Overlooking Cadboro Bay and with a wonderful view is this very attractive modern ... bungalow ... a well-built ... all the features to be expected in a modern home. Five spacious rooms all with hardwood floors. Full basement with ... Oil-O-Matic heating ... breezeway to attached garage ... garden. This is above the average. Asking price is $21,000

Please Ask for Mr. Sweet. Eves. E 6535

CITY NEARLY NEW AND MOST ATTRACTIVE

This better than average ... home has [illegible] $9975

Please Ask for Mr. W... Eves. G 0730

DUPLEX—FAIRFIELD A VERY GOOD LOCATION WITH OIL-O-MATIC HEATING AUTOMATIC HOT WATER

[illegible] $8400

A GARDEN PARADISE FOR $7950

Off High Quadra ... a beautiful ... garden ... bungalow. Nice living-room with fireplace, two bedrooms, cabinet kitchen. Basement with hot-air furnace, drive-in garage, low taxes.

For Appointment to View Please Ask for Mr. Irwin

BROWN BROS. LTD.

Established 1910

1124 BLANSHARD ST. PHONE E [illegible]

Member of Real Estate Board of Victoria

Listing 685

GONZALES

6 Rooms in beautiful condition. 3 bedrooms up. This is a real family home. Full basement, almost new furnace. New roof. Lawn, shrubs, fruit trees ... Close to bus and stores. Taxes easy. Separate garage. Price definitely right at $5900

DON'T MISS THIS ONE

Listing 545

FAIRFIELD—REVENUE

9 Rooms, completely furnished ... for owner. Revenue $130 per month ... H.A. type furnace ... and definitely an excellent buy. Full price $8300

GOOD TERMS CAN BE HAD

INCOME PROPERTIES EXCLUSIVE

[illegible] Full price $12,600

RESIDENTIAL DISTRICT ON VIEW STREET

Home and income of $160 monthly ... hot water heating ... This is indeed a bargain. Full purchase price $9000

Evenings, G 6094

Hyland, Thomas, & Callin

370 YATES STREET B 1311, B 4711

Member Real Estate Board of Victoria

THREE SPECIALS WITHIN THREE-MILE CIRCLE $1500 CASH

New 4-room stucco bungalow. Nice residential area. View of surrounding country ... living room with fireplace ... kitchen with breakfast nook, 2 good bedrooms ... room and attached garage. Don't miss this bargain. FULL PRICE $5900

CLOSE TO SCHOOL AND STORES

$1,000 CASH

... 4-room stucco bungalow. Living room, kitchen, 2 bedrooms, modern bathroom. Basement with hot air furnace. This is well priced at $4950

BURNSIDE AREA

This 5-room bungalow located on quiet street near transportation and stores with nice living room, kitchen, 2 bedrooms, separate garage, nice garden with fruit trees. TERMS $4500

H. A. HUMBER LTD.

Member Real Estate Board

1220 BROAD STREET PHONE E 2253

After Hours, Call Mr. Hall G 1039, Mr. Quinney G 6804, Mel Yardley G 1658

3½ MILE CIRCLE

$1,500 DOWN, balance arranged on convenient monthly payments. Well constructed four-room bungalow with attached garage and utility room. Entrance hall, corner fireplace in living room, two bedrooms and bath opening off central hall. ... sink in kitchen. High location and ... Close to schools and bus. Stucco exterior. Full price for this ... comfortable bungalow is $6150

EXCHANGE

EIGHT-ROOM HOME in good district wanted in trade for attractive and artistic Fairfield 6-room eight-year old bungalow with automatic oil heat and lovely view. Equity value $9500

GARAGE AND EQUIPMENT

$5000—City location and doing an excellent business. Earnings last year over $8,000. Full line of equipment and good building. Rent only $50 per month with lease available.

KENNETH J. DAVIS

Real Estate and Insurance Agent

"B" CAMPBELL BLDG. [illegible]

PHONE B 3631 EVENINGS: B 3604, E 2307

HOMES OUR SPECIALTY

NEW CLOSE-IN DUPLEX

Two complete homes each consisting of living-room with hardwood floor, large bedroom, modern kitchen with new gas range, dinette, utility room with hot-water furnace, gas hot-water heater. Each side rented at $60 per month. Price (on easy terms) $11,000

THE CITY BROKERAGE

1019 BLANSHARD ST. PHONE G [illegible]

RITHET—B 4251

OUR 78th YEAR

OWNER SAYS SELL! YOUR OPPORTUNITY WATERFRONTAGE

UNOBSTRUCTED VIEW OF THE STRAITS OLYMPICS, ETC. PRIVATE BEACH. NICE GARDEN BACK AND FRONT. OWNER REQUIRES QUICK SALE OF THIS IMMACULATE 4-YEAR-OLD RESIDENCE FEATURING AUTOMATIC HEAT, OAK FLOORS THROUGHOUT, INSULATED ... METAL SCREENS, COPPER ... TANK AND ELECTRIC RANGE, DRAW DRAPES INCLUDED.

This beautiful large ... room ... bungalow ... in the Gonzales area ... THE BEST BUY IN VICTORIA AT THE GIVE AWAY PRICE OF $12,750

EXCELLENT VALUE BRAND NEW

[illegible] THE OWNER MUST SELL. $4,000 down and the balance as rent. You should see it now.

ANOTHER BRAND NEW ULTRA-MODERN

[illegible] $11,000

Rithet Consolidated, Ltd.

Member Real Estate Board of Victoria

... FORT ST. PHONE B 4251

Mr. Lewis ... Mr. Delmer G 1594 ... E [illegible]

NEW SUBURBAN RANCH-STYLE HOME

[illegible] $12,900

REAL VALUES IN NEW HOMES

6 ROOMS WITH BASEMENT, GARAGE AND FURNACE $6500

5 ROOMS WITH BASEMENT, GARAGE AND FURNACE $7200

6 ROOMS WITH BASEMENT, GARAGE AND FURNACE $7400

All have large oak floors, fireplaces and modern kitchens.

ESQUIMALT

STUCCO HOME of 4 rooms and basement with furnace. A nice bright clean home with good garden $4500

Please Ask for Mr. Ramsay

METHOSIN

Attractive bungalow 2 years old with part basement and garage. Large kitchen, all city conveniences. On 2 acres of cleared land with nice garden and lots of fruit trees. Close to ... bus service $6850

SPECIAL

Brand new two-room cottage ... Large ... $2150

HIGH QUADRA

Large 5-room bungalow with basement, garage, furnace ... oak trees ... $10,500

Please Ask for Mr. Colin Smith. Evenings, Phone Belmont 186 M

MEHAREY & CO LTD

622 VIEW [illegible] PHONE E 1187

"GOOD VALUES AT QUALICUM BEACH"

... frontage at Qualicum Beach extending from the Island Highway ... The large modern home ... overlooking the Straits of Georgia and the Islands. The house is in one of the finest ... at Qualicum Beach. The full price $12,600 which is considerably less than the replacement cost.

We are also pleased to offer for sale ... lots in a new ... on the west edge of the golf course at Qualicum Beach ... These lots are priced at $2,000 each for 8 of the lots. Two of the larger lots are $2,250 each.

We have many other properties and homes for sale, so if you are interested in moving to Qualicum Beach write or telephone.

H. C. GOOD, LIMITED

QUALICUM BEACH, B.C.

Telephone [illegible] 2651

THE ROYAL TRUST COMPANY

OLD ESQUIMALT ROAD

Delightful situation on high ground, with a very secluded garden almost an acre.

Six-room stucco bungalow, through hall, living-room, ... dining room, 2 bedrooms and bathroom, oak floors.

Full basement with hot-air heating.

All in excellent condition. The grounds are well landscaped.

Let us show you this unusual property.

PRICE $13,900

THE ROYAL TRUST COMPANY

[illegible] E 4126

[illegible]

THE CANADA HOME AND PROPERTY DISPLAY SALES

WHERE OWNER AND BUYER MEET [illegible]

836 FORT STREET E 0423

INFORMATION FREELY GIVEN ON THESE SALES. JUST PHONE

CITY. Near stores and bus ... [illegible] $5700

[illegible] $7250

LANGFORD ... [illegible] $5800

SOUTH BURNSIDE ... [illegible] Priced at $14,900

SOLD

[illegible]

SEAFORD ... [illegible] $7450

[illegible] $8500

SOLD

[illegible]

NEAR JUBILEE HOSPITAL. Good construction ... home that has been well taken care of ... Very large living-room with ... fireplace, big bedrooms, dining-room, modern kitchen. Full basement ... Excellent garden ... good street. Price $6950

SOLD

THE ... OF OUR ... LISTINGS ... ARE NOT AGENTS. NO ... ON THESE

FRANK S. GREEN LTD.

GRACIOUS HOME ON MT. TOLMIE

WE ARE PLEASED TO OFFER THIS ... [illegible] $12,600

Mr. Turner, Evenings, B 7097

NEW FOUR-ROOM WELDTEX SIDING ... LOT WITH NATURAL TREES AND OAKS ... TERMS ARRANGED ... THE PRICE $6750

THIS IS IT

[illegible] ... Excellent location ...

Mr. Ralph Burdin, Evenings G 1087

FRANK S. GREEN LTD.

(Formerly Finance Corporation Ltd.)

723 FORT STREET PHONE G 4132

Member Real Estate Board of Victoria

"BUY FROM THE BUILDER AND SAVE

Open for inspection from 1 to 5 P.M.

[illegible]

ADDRESS ... Drive

PRICE $6,650 ... FOR CASH

[illegible] $11,200

E. G. BISSENDEN — BUILDER

1671 BROMLEY PLACE PHONE E 4291

L. M. Rosevear & Co., Ltd.

1118 LANGLEY STREET

WATERFRONT BUNGALOW

"AN IDEAL HOME FOR A COUPLE"

Comprising four rooms and bathroom, basement, furnace, garage, fireplace, etc. Four miles from centre of city. Immediate possession. Beautiful views. Low taxes, quiet location.

ONLY $5250—TERMS

(Inspection by Appointment)

L. M. ROSEVEAR & CO. LTD.

1118 LANGLEY STREET

(Between Fort and Yates Streets)

Telephone [illegible]

OAK BAY

SIX ROOMS — NEW OIL-O-MATIC HEAT

PHONE E 7347

78 HOUSES FOR SALE

H. A. ROBERTS (Victoria) LIMITED

OAK BAY $1500 CASH

Balance $50 a month will handle. Two suites, 3 rooms for owner, situated in a fine residential district. All large rooms. Hot water heat. Owner will consider exchange. Act quickly for this one.

Ask for Jack Brown. Evenings, G 4976

FOUR-MILE CIRCLE $1250 CASH DOWN

Four-room house ... living room ... acres ... garden, chicken house. Fruit trees and small fruits. Part cement basement and separate garage. Full price $4400

Days, B 2197; eves. Belmont 79

ULTRA-MODERN

This 6-room home is built ... Breezeway ... double garage. Full basement ... Oil-O-Matic furnace. Priced for quick sale. Early possession $15,000

Days, B 2197; eves. Belmont 79

PANORAMIC VIEW

In a beautiful setting ... [illegible] $15,750

Days, B 2197; eves. Belmont 79

H. A. ROBERTS (Victoria) LIMITED

1713 DOUGLAS ST. (Opp. "The Bay")

Phone B 2197

Member of the Real Estate Board

Also Island offices at Duncan, Nanaimo, Courtenay and Port Alberni

WE COVER BRITISH COLUMBIA

MARA, BATE & CO., LTD.

SERVING VICTORIA SINCE 1883

THREE SUITES BRING REVENUE

A real revenue producing property in ... Three good suites in ... type home. ... basement and pretty garden ... at a gross revenue of $ ... Terms may be arranged $6950

Ask for Mr. Matterson. Evenings, Phone G [illegible]

LOVELY HOME IN OAK BAY

One of the most attractive homes on our books ... a ... bungalow ... leaded windows and paneled walls ... Near Windsor Park and sea ... well landscaped garden, trees, shrubs and lawns ... Modern four-piece bathroom. Separate garage. In garden $10,500

Ask for Mr. Harrington

WELL BUILT GLORIOUS VIEW

Adjacent to the Victoria Golf Course and one of the most attractive homes you'll find anywhere. Exceptionally well built, it commands a magnificent view of the sea and islands. Downstairs large living room with artistic fireplace, sun room both with view windows. Good dining room, breakfast room, modern kitchen with tile sink. Upstairs three lovely bedrooms and ... Unusually well appointed bathroom. Parquet flooring throughout. Hot water oil heat. Good garage. Price well below market value at only $19,000

Ask for Mr. Hepburn. Evenings, Phone E 7010

MARA, BATE & CO., LTD.

Member Real Estate Board of Victoria

618 VIEW STREET Phone E 7124

CRAIG'S BETTER BUYS

ADMIRALS ROAD ESQUIMALT

A very nice home situated on a lovely garden ... Four rooms including ... bathroom ... Full basement with furnace and tubs. The lot is nicely laid out in lawns and shrubs, fruit trees and vegetable garden at rear. A good buy for $6300

Gorge West

We offer this brand new stucco bungalow with large living room with oak floors, 2 bedrooms, pretty kitchen and bathroom. Good size basement with ... heating and drive-in garage ... See this today. Price $6850

A HOME IN THE COUNTRY SECLUSION

A country home of 4 modern rooms situated on 12 acres of natural woodlands. Living room has wall-to-wall carpet and nice fireplace, very modern kitchen and nook, 2 good sized bedrooms, modern bath, room, utility room, double garage. Must be sold. Let us show you this. Price $8800

HOWARD B. CRAIG

(Member of the Real Estate Board)

[illegible] OF VIEW AND QUADRA

Office G 3235 Eves. [illegible]

10-ROOMED HOUSE—$4950

Redecoration and a new roof needed. Solidly-built home with basement and furnace. Close to Fernwood. If you want a real buy for a rooming house, see this one.

NETS 17%

Well located large home rented as suites. It will clear you [illegible] on the price of $6950

CENTRAL PARK SPECIAL

Spotless 5-roomed bungalow. Light floors. Thoroughly decorated. Venetian blinds. Full basement, piped furnace, tubs. Price $6150

AMONGST LOVELY HOMES

Well built 5-roomed stucco bungalow with two large lots, rich garden soil. 8-year-old bungalow. Living-room with fireplace and dining-room, oak floors. Kitchen with tiled sink. 4-piece bathroom. 2 bedrooms. Garage in basement, furnace. Lawns, flowers, fruit trees and small fruits. Pleasant view of the distant hills. If it were mine I wouldn't offer it as low as $7400

PAGE'S PICTORIAL REALTY

[illegible]

78 HOUSES FOR SALE

PEMBERTON, HOLMES

REAL VALUES SINCE 1887

SELL OR TRADE HIGH GORGE—PARKLIKE SETTING FOR RETIRED COUPLE

[illegible] ... FULL PRICE $7350

Please Call Reg. ... Evenings E [illegible]

DUPLEX — $2000 CASH

Up and down duplex, situated in beautiful grounds ... REVENUE from ... garage.

Apply ... Evenings E [illegible]

OAK BAY — EXCEPTIONAL SIX ROOMS — ONE FLOOR

[illegible] $9500

VIEW ROYAL — $5250 FOUR ROOM ... WATERFRONT

[illegible] $5250

LIST ... FOR ACTION

Pemberton, Holmes, Ltd

1002 GOVERNMENT STREET

G 8124

ROCKLAND AVE

[illegible] $16,750

EXCLUSIVE LISTING

[illegible] $6750

HOME AND REVENUE

NEAR OAK BAY ... [illegible] $6950

OVER ¼ OF AN ACRE

[illegible] Full price $6500

EXCLUSIVE LISTING

TO CLOSE AN ESTATE

CITY ... [illegible] ... Price asked $5500 or near offer of

$1450 DOWN

Nice four-room ... bungalow ... fireplace ... piece bathroom. Taxes ... High School, close to bus ... Full price $5600

POSSESSION 48 HOURS

Attractive stucco 4-room bungalow with fireplace, situated near ... GOLF COURSE. Large ... room, cheery kitchen, 2 ... bathroom. Separate garage ... $3500

McCANDLESS REALTY

844 FORT STREET PHONE E 8111

EVERGREEN REAL ESTATE LTD

914 GOVERNMENT ST

G 4013 E 1054

$5000 [illegible]

$6300 FAIRFIELD ... [illegible]

$6900 [illegible]

$6900 FAIRFIELD ... [illegible]

Evenings: H. G. ... E 2765; F. L. Anderson ... T. Waters ... Jerry Hall

YORKSHIRE

SPECTACULAR BARGAIN $11,750

If you are looking for a guest or apartment house with very high ... here is your opportunity. Situated in the best part of Fairfield ... magnificent views of sea and mountains. Standing on one acre of beautiful ... grounds ... cement basement, HOT WATER HEAT and many other features ... to mention ... has been used ... as a home ... lends itself readily for conversion. Price greatly reduced for immediate sale. Contact us immediately and arrange inspection. One of the really genuine bargains. Exclusive listing.

The Yorkshire & Pacific Securities Limited

737 FORT ST. E 7106

Evenings E 1899

4 BEDROOMS

Well Designed Modern Stucco Home. Good District.

Immediate Possession—Reasonable Terms

$10,500 OR OFFER

OWNER, G 5063

78 HOUSES FOR SALE

RIDINGS REALTY

1216 BROAD ST. E 6721 [illegible]

OPEN FOR INSPECTION TODAY

1:30 to 4:30 and 6:30 to 8 P.M.

LOCATION — ... REGINA AVE.

[illegible] $5775

Take ... bus to Burnside ... on Regina

ESQUIMALT BRAND NEW

This ... bungalow will be completed ... 3 bedrooms ... $7200

Please ask for ... Evenings G 8286

FAIRFIELD REVENUE—$3150 DOWN

[illegible] ... high basement ... heating ... 2-car garage ... $10,500

Please ask for Johnny James during office hours only, E 1022

HAULTAIN

[illegible] $9450

Please ask for Mr. Ridings. Evenings, E 6957

VERNON MARTIN & CO. LIMITED

... VIEW STREET E 6364

LOOK ONLY $1500 DOWN

[illegible] $4785

Listing No. 1382

Ask for Mr. Clarke. B 2013

DEAN HEIGHTS

A well planned stucco bungalow 2½ years ... comprising ... fireplace, large ... two large bedrooms, four-piece bathroom ... hot water heating ... We have been instructed ... to offer this property at ... price $7850

This ... is your opportunity.

Listing 1268

Ask for Mr. Clarke. G 4920

GOOD REVENUE

We are pleased to offer a really good ... furnished ... Reserve property of this ... Terms could be arranged ... $12,000

Listing 1186

Ask for Mr. Martin. G 4220

Member of the Real Estate Board of Victoria

GILLESPIE, HART & CO., LTD.

$7800 SHELBOURNE DISTRICT. New four-room bungalow with utility room. Easy terms.

$7500 HIGH GORGE DISTRICT. Excellent four-room stucco bungalow with four-piece bathroom, high cement basement, hot air heating. On bus line and close to school. Easy terms.

$1000 CASH buys a six room bungalow with basement and new furnace. Total price $4,500. Make us an offer.

See Mr. Beasley. Evenings E 1228

$5500 JAMES BAY. Half block from ... Road. Five-room ... bungalow. New Duroid roof, automatic hot water heating ...

$5800 QUADRA DISTRICT. Modern four-room siding bungalow ... for range ... large garden lot.

$7000 OAK BAY. Six room bungalow in beautiful condition. Unrestricted view of sea and mountains. This is the best at price we have seen for a long time.

See Mr. Holmes. Evenings G 1005

$5950 DUNCAN DISTRICT. A real bargain. Five acres, three cleared ... four-room bungalow ... Pembroke bathroom ... a modern new building 80 x 20 with Duroid roof, a concrete floor and foundation ... would make a ... for ... chickens or ... EASY TERMS

GILLESPIE, HART & CO., LTD.

811 FORT STREET PHONE G 1181

Member of the Real Estate Board of Victoria, B.C.

L. M. Rosevear & Co. Ltd.

1118 LANGLEY STREET

FOR SALE WITH IMMEDIATE POSSESSION

A Beach bungalow, five rooms and bath room. Basement, garage, fireplace, etc. In ... Large lot ... fruit trees, berries, vegetable garden, shrubs, flowers, low taxes, easy terms, less than rent. Opportunity ...

ONLY $4750—TERMS

First payment $1,750. Balance monthly.

"Inspection by Appointment"

L. M. ROSEVEAR & CO. LTD.

1118 [illegible]

(Between Fort and Yates Streets)

Telephone G 6041

GEORGE RANDALL'S

WATERFRONTAGE

Country life at its best. Almost ½ acre with 4-room bungalow in new condition. Close to public school and high school.

TOTAL PRICE $5500

You cannot afford to pass this one up if you are looking for a home or investment.

GEORGE RANDALL

PHONE G 8109 1309 DOUGLAS ST.

78 HOUSES FOR SALE

HIGH QUADRA

Modern ... bungalow, facing ... on a quiet street with attractive landscaping and a pleasant view. The house is comprised of a ... living room, dining room ... bedrooms ... Hardwood floors ... Full basement ... Separate garage ... $7850

P. Hope, evenings E 6626

SOMEONE Is Missing an Opportunity

[illegible] ... Priced to sell. $11,500

FAIRFIELD

Modern stucco bungalow ... two bedrooms ... dinette ... kitchen ... bath ... good ... Pembroke bath ... basement ... hot air ... furnace and extra finished room. Drive-in garage. Immediate possession $8400

WATERFRONT

$2,000 DOWN, $25 PER MONTH

[illegible] $5250

A. F. ... B 3060

CABELDU & MAY, LTD.

1312 BROAD STREET PHONE B 7176

KING REALTY

B 2131

[illegible]

We Secure Homes With Modest Cash Payments. We Can Do It for You

FAIRFIELD

New six-room bungalow with possession. It is really built with best of materials and workmanship. It's got everything and a little bit more. See this home and be convinced. Price $10,500

See Mr. Turner. G 8323

SIDNEY

$2,750 CASH $4,750 FULL PRICE

A very attractive new ... room stucco bungalow ... Ideal for retired couple.

Call or See Mr. Roberts. Eves. Sidney 15K

HAULTAIN DISTRICT

This ... has a full basement ... rooms ... garage. Terms. Full price $8500

See Mr. Roberts

NHA

Four new homes under the ... one ... Balance arranged as rent ... for these.

See Mr. Morton

CLOSE IN $1200 DOWN

Balance as rent. Enjoy Beacon Hill Park at your back door and walk to town. Full price for this six room home is only $3950

See Mr. Loeb. Eves. G 8297

CENTRAL REALTY

718 VIEW STREET B 3187

$1000 CASH HOT WATER HEAT

Situated in ... living room with fireplace, 2 good bedrooms, ... kitchen and ... full basement and ... Attached garage. There is a large lot with a ... of roses in the front and then a ... garden ... There is also a ... if desired. Balance payable monthly. Hurry for this at full price of $4200

OAK BAY

This is a brand new home with all the latest modern features including an electrically heated bathroom. There is a ... large living room with fireplace, dinette ... modern cabinet kitchen, 2 grand bedrooms with large cupboards and a large utility room off the kitchen. Features are ... Duroid roof, oak floors, large separate garage ... on a street of new homes. Immediate possession. Terms $8950

WATERFRONT DISCRIMINATING BUYERS ONLY

A beautiful private 250 ft. waterfront property on the ... Heights of Cordova Bay, comprising altogether one and one third acres of lawns, expensive shrubs, roses and a lovely stream ... in concrete. The fully insulated modern home has cabinet kitchen, large living-room with heatilator fireplace, 2 bedrooms, ... single bedrooms and 3 piece bathroom. The property alone made up of ... of different prices ... would represent $10,000. So we feel that this is a rare bargain at terms $10,500

Evenings G 7420

OAK BAY SUPER BARGAIN

$7950 Very spacious bungalow containing exceptionally large living room, guest-size dining room, 2 bedrooms and kitchen on ground floor. There is also one bedroom upstairs. Splendid full cement basement with laundry tubs and piped-furnace. Garage. Large garden ... with beautiful garden of flowers, shrubs, fruit trees and vegetables. Owner leaving for East will give immediate possession.

TO CLOSE ESTATE 417 Linden Avenue

(Exclusive Listing)

IMMEDIATE POSSESSION AND PRICED RIGHT FOR QUICK ACTION

$8500

GROUND FLOOR comprises living-room, guest size dining room, sunroom, two twin-bed size bedrooms, kitchen with dining space, bathroom.

UPSTAIRS — Concealed stairway to two large rooms.

Splendid basement with ... laundry tubs, piped furnace. Absolutely No. 1 construction throughout. ... also for sale if desired.

ALEX G. HILL & CO.

620 VIEW STREET (Room 416) [illegible]

78 HOUSES FOR SALE

HAGAR'S

SECLUSION PLUS WATERFRONT

New listing. Owner is offering for sale for the first time this unusual and attractive property. Those who are looking for a ... home of 7 rooms with approximately 5 acres of good land all in A1 condition and ready to move into ... Inspection ... only. Exclusive. $10,500

OAK BAY NORTH

Vacant. This stucco Tudor style home of 7 rooms is situated on a quiet street ... with fireplace, dining-room, den and kitchen on the main floor, 3 bedrooms and bath ... upstairs ... in the price. Exclusive. $8500

2 HOUSES—INVESTMENT

Five minutes from town near ... one for $40 and ... other. Corner lot. Both for $8500

VACANT

Immediate possession ... location ... Corner lot. Worth your inspection at $5250

HAGAR & SWAYNE LTD

VIEW AT BROAD G 4131-2-3

Evenings, Belmont 40 Q

Member Real Estate Board of Victoria

H. A. ROBERTS (Victoria) LIMITED

ULTRA-MODERN

This 4-room home ... kitchen ... garage ... Priced for quick sale $15,000

Days B 2197 Eves B 4440

PANORAMIC VIEW

In a beautiful setting ... rooms 2 up and 2 down ... bathroom on ground floor ... This home was built 9 years ago and is selling for the attractive price of $15,750

Days B 2197 - Eves. B 4440

H. A. ROBERTS (Victoria) LIMITED

1713 DOUGLAS ST. (Opp. "The Bay")

Phone B 2197

(Members of the Real Estate Board)

"Also Island offices at Duncan, Nanaimo, Courtenay and Port Alberni"

"WE COVER BRITISH COLUMBIA"

COME TO US FOR THE BEST BUYS IN REAL ESTATE

COSY, COMPACT HOMES

OAKLANDS

New SIX-ROOM stucco bungalow, electric kitchen ... Nice ... A very delightful home in a nice district of good homes. TERMS. FULL PRICE $8400

G. Williams, G 1666

MONEY MAKER PAR EXCELLENCE

APARTMENT BLOCK — One of the best buys in the city. Good location, excellent revenue. Returns over 15% on investment. COME AND HAVE A LOOK AT IT

S. G. Hotch - Eves. G 4480

OAK BAY

South of the Avenue

On a quiet street of lovely homes this FIVE-ROOM bungalow with sunroom, basement, is a real bargain. Taxes $36. A real "find" on terms. COME AND SEE $6500

E. Gervais - Eves., B 1688

HILLSIDE—FAMILY HOME

Lovely SIX-ROOM home. Swell kitchen, ... basement with games room. Nice garden. TERMS. PRICED AT $6000

Bob Watters - Eves. B 4877

CAPITAL CITY REALTY

... CORMORANT STREET G 1832

EXPERIENCED, CONSCIENTIOUS SERVICE

YOU CAN'T BEAT THIS FOR VALUE

$1600 CASH WILL HANDLE

$30 PER MONTH

This is a splendid 5-room bungalow in good condition inside and out. Full cement basement. Separate garage. Chicken house. On ½ of an acre. 6 assorted fruit trees, berries, etc. Close to school, stores and bus. 4½ miles out. Taxes $30. Good view. Ideal for retired couple. Must be sold quickly. Owner leaving for England. Full Price $4750

Please Call Mr. Thornelow—Eves. G 8337

HAWKES FOSTER, LTD.

1818 DOUGLAS ST. (NEAR "THE BAY")

ALL THE COMFORTS OF A 5-ROOM house plus substantial revenue in this desirable triplex consisting of a 5-room owner occupied suite and two 4-room suites, each with 3-piece bathroom, each self-contained with separate entrances, each self-heated. Walking distance, close to schools and shopping centre. $7,800. Box 7137 Colonist.

A PRIVATE OWNER WILL SELL BRAND new stucco bungalow, 4 rooms and small utility, built of finest materials, ... new ... house, basement, drive-in garage, siding, extra room in basement. Inquired, all modern. 1891 Quamichan. E 9437

A LOVELY MODERN BUNGALOW, complete in every respect. Nice locality. Immediate possession. See J. W. Wilson, 700 Bank of Toronto Bldg. For all particulars. G 9613

A REAL OPPORTUNITY, LOVELY NEW 6-room home well-situated in Fairfield. Price slashed for quick sale. Inspection invited. Phone E 4445

BY OWNER IN OAK BAY 6½-ROOM cedar shake bungalow, large living-room with fireplace, dining-room, cabinet kitchen wired for electric range, bedroom with large closet, small room as den or as extra single bedroom, Venetian blinds and coved ceilings throughout, copper piping, part basement (dry), hot-air furnace, two-room wood and tool shed, lovely garden with lawns front and rear, fruit trees, raspberries, etc. Lot 46x120. Taxes $66. Asking price $7,800. Box 1779 Colonist.

BY OWNER, EIGHT-ROOM REVENUE house, in good condition; terms or cash. E 1808.

A HANDY LITTLE 4-ROOM COTTAGE ... and nice garden lot in the Fernwood district. Close to ... transportation. $3200

$1200 Cash will handle this 4-room bungalow and 3-piece Pembroke ... New plumbing and wiring ... Low taxes. Full price $3950

HANDYMAN'S SPECIAL

$4750 ... garage ... $1,000 to ... $2,500 cash will handle.

RETIRED COUPLE'S SPECIAL

$4750 Full price for this lovely 3½ year ... rooms, two glassed, in ... basement and furnace ... will have to act fast to get this.

$1000 CASH

No. 837 - Five-room sitting bungalow. Full cement basement, drive-in garage, hot air furnace ... A steal at this price of $5250

$7575 No. ... Large ... to Central Park on no-thru street, handy location. House is in lovely condition and could be home and revenue. $1,300 cash will handle.

MICHAEL BROTHERS

E 7841 816 Johnson Street E 8042

Evenings Call

Mr. Michael, B 5336 - L. Coleman, E 4637

CITY 5-ROOM MODERN BUNGALOW ... basement ... 4-piece bath ... garage ... furnace. Full price ...

CADBORO BAY DISTRICT. CLOSE TO ... and shopping district ... bungalow ... large lot ... $4,650. Phone B 2303

DUPLEX OR GUEST HOME, 8 ROOMS, 2 baths, automatic heating. Price ... Owner ... Fort St.

EIGHT - ROOM HOUSE, 12 ACRES, fruit trees, electricity, near Duncan. Priced low. G 8130

FOR SALE BY OWNER, EIGHT-ROOM ... large bed ... one small bedroom, three-piece bathroom. Ideal location in James Bay. Close to sea, park and town. Good large family home or for revenue purposes. Price $6,950, terms. B 4926

FOR SALE BY OWNER—VIEW ROYAL ... Taxes $68. For $1, ...

FOR SALE ... Apply ... Queens Ave. ...

FIVE-ROOM BUNGALOW FAIRFIELD. Large ... two bedrooms ...

FOR SALE, SITUATED ON THE MOST ... Best offer ...

REVENUE-PRODUCING PROPERTY. FOUR 2-ROOM SUITES, 2 BATHROOMS. One suite for owner; with garage. No agents. E 9130

FIRST-CLASS HOME - FIVE ROOMS and one in basement. Phone owner, E 7303

GENTLEMAN'S ESTATE, CONSISTING of newly-built fully-modern home of six double and one single bedroom. Large very beautiful living-room with open fireplace ... covered-in veranda facing the sea. Three complete bathrooms. Also self-contained suite for guests comprising two double bedrooms, living-room, kitchenette ... considered to be one of Vancouver Island's loveliest views ... minute from beach, fifteen minutes to golf course, fine fishing and boating, ever-flowing stream on property supplied to house by electric pump and pressure tank ... finely landscaped and with extensive flower and vegetable gardens. Fifteen miles from Victoria's Vancouver Island. Price $30,000. Box 7824 Colonist.

GIVING AWAY NEWLY DECORATED 4-room bungalow in a working man's district. 4-pce. Pembroke bath. Low taxes. Extra large lot. Garage and shed. Will take terms. Ideal for elderly couple. B 4441

$800 DOWN

I HAVE A HALF-COMPLETED BUNGALOW for sale. Full selling price $3,800 or will exchange above as down payment on finished bungalow. For full particulars please call owner, G 9707

LAKEFRONTAGE

MODERN STUCCO HOME SITUATED at Langford. Full basement. Large living-room with built-in radio, indirect lighting, large fireplace, 3-bedrooms. Modern kitchen includes automatic oil range. Light and water. $6,500; will take small down payment, balance as rent. Phone B 2584 days, owner.

OAK BAY — OAK BAY

MODERN BUNGALOW, NEW CONDITION. Five large rooms, full cellar with extra room. Outside garage. Large lot, fenced garden, select location. Well below cost at $10,500 on terms, direct from owner. Immediate possession. E 5848.

IMMEDIATE OCCUPANCY

MODERN SEMI-BUNGALOW, WITH 3 bedrooms. Large garden with fruit trees. 3½ mile circle; near bus and schools. This new-condition family home priced to sell quickly.

$6,800—LOW DEPOSIT—G 9068

OAK BAY WATERFRONT

MAGNIFICENT VIEW, 8 ROOMS, 2 bathrooms. Insulated, automatic oil heat, extra plumbing, and laundry tubs in large basement. All in lovely condition. Nice garden. $16,300. B 1010. Owner.

MUST SELL BY 18TH—4 ROOMS MODern. $3,800 — any reasonable offer considered. 55 Lurline Ave. after Sunday.

NEW 6-ROOM STUCCO BUNGALOW. Tile fireplace, oak floors in hall and living-room, 4-piece Pembroke bathroom, wonderful large cabinet kitchen. All copper piping. Full basement, drive-in garage. AT THE amazingly LOW PRICE OF $6550

Phone Evenings E 8974, or contact 904 Gordon St. E 7113

REDUCED—MUST SELL

NEW RANCH STYLE 3-BEDROOM home, situated in Oaklands district on double lot near bus and schools. Large living-room with fireplace. Large kitchen. Through hall, garage, $6,800. Will accept small down payment, balance as rent. Phone B 2344 days, owner.

NEW TWO-ROOM HOUSE, FURnished, full cement basement, space ... Lot 100 x 270.75, $3,000. No. 8 Deverous Road, ... Island Highway, down from Langford ...

HIGH GORGE

NEW 5-ROOM BUNGALOW AND UTILity room, 4-pce. Pembroke bath, coved ceilings, oil-burning furnace. Large lot. Quick possession. $2,000 down, balance as rent. Phone E 1239

NEW FIVE-ROOM STUCCO BUNGALOW. 1,300 square feet. Oil-O-Matic heat. Large lot, best district Oak Bay, completely modern. 2071 Westdowne Road. Very reasonable price or terms.

OAK BAY, SOUTH OF AVENUE—FOR sale, nice family home or revenue. Hardwood floors, Venetian blinds, drive-in garage, full cement basement, hot-air furnace. Phone E 8498

OLDER TYPE SEVEN-ROOMED HOME in good condition, close in. A nice garden with fruit trees and berries. On a large lot. Apply Owner, E 8817.

OWNER WILL SELL GOOD REVENUE house close in, or swap for four or five-room bungalow. E 8760

OAK BAY

SITUATED IN FINE RESIDENTIAL DIStrict. Lovely 6-room bungalow, built of the best materials 6 years old. Ultra-modern kitchen, tile sink, utility room, full basement. Drive-in garage, lawns, landscaped gardens, fruit trees. Early possession. Price, $11,700, terms. Call E 6341

1011 AMPHION STREET

SEVEN ROOMS, SEMI-BUNGALOW, REdecorated, cabinet kitchen, eight-foot Monamétal sink, laundry off kitchen. Half-acre land, price $10,000. Owner. Burnett; phone G 9707.

SMALL NEW HOME FOR SALE. TWO rooms and bathroom. Large lot. On bus route and near school, store and post office. On Kildew Road, Colwood. $2,100. Call Belmont 186.

SMALL MODERN BUNGALOW. CON... Phone Colquitz 159X. Address 4038 Carey Road. Agents note.

SHAWNIGAN LAKE — SMALL FURnished cottage, must be removed by water from present site. Sacrifice at $300. Write G. D. Cree, Mesachie Lake, B.C.

SIX-ROOM HOUSE, SECLUDED SPOT, 100 feet from Beacon Hill Park, four blocks from Empress. Charming surroundings. G 5432

SEAFRONT 100 CORDOVA BAY SOUTH ... Fenn Road. Secluded 6-room bungalow, semi-private sandy beach. Immediate possession. Phone Colquitz 68K

STUCCO, 4 ROOMS, DINETTE, MODERN. No Sundays. 92 Millstream, Langford

SIX ROOM HOUSES CLOSE IN, NEAR school, small payment. G 3274

IMMEDIATE POSSESSION OF TWO NEW BUNGALOWS

THESE LOVELY BUNGALOWS STUCCO ... have ... Dutch roofs, oak floors in living-room and halls ... fireplace, two good bedrooms ... Full cement basements with hot-air furnaces ... $1,500 each. Cash $1,500

RALPH H. WILSON

308 Pemberton Bldg E 0812

Evenings, G. J. Scott, G 3696

VIEW ROYAL, ON ISLAND HIGHWAY, Four-Mile Hill. Exceptionally well-built 6-room bungalow. Hardwood floors. All coved ceilings. Ideal floor plan. Through hall, living-room with fireplace, extra large cabinet kitchen with dining space, utility room with tubs, two large bedrooms, four-piece bath, separate garage. Extra large lot 70 x 190'. Shade trees and perennials, bulbs, plenty of space for garden. Quiet and private. ... Eight years old. Phone owner ...

VACANT IMMEDIATE POSSESSION ... bedrooms upstairs and bath and toilet. Basement ... $6,000 (terms). Box 7862 Colonist.

$1,570 CASH AND $40 PER MONTH WILL GET YOU NICE 5-ROOM BUNGAlow within easy walking distance ... Taxes $34 ... $4500

H. A. HUMBER, LTD.

1220 Broad Street E 1101

WILL ... BUNGALOW ... Box 7891

BEACH DRIVE BUNGALOW

$9950 ... Oak Bay ... Mr. Fleming E 4763

WATERFRONT SUMMER HOMES

$2000 ... at Langford Lake

LAKE HILL BUNGALOW

$6500 — Four rooms and full cement basement ... basement with H.A. furnace. Nice corner lot. Separate garage.

OAK BAY BUNGALOW

$9750 — Five rooms in this modern stucco home. Closed stairs to 2 unfinished up. Tile bathroom, cabinet kitchen. Full basement, etc. Nice corner lot near the golf course, beach and Windsor Park. Immediate possession and terms arranged.

BELMONT AVE.—REVENUE

$9850 — Corner lot and 8 spacious rooms. Oak floors, etc. Present owner has 4 rooms down which are ... ment with furnace piped to all rooms. This is without a doubt one of the best houses in this popular district. Half cash will handle.

ALTON & FLEMING

1006 Blanshard St.—Phone G 8112

JAMES BAY REVENUE HOME

$8750 — REVENUE, $136, WITH large four-room suite for owner. Cash payment $4,000 down, balance as rent. There are 17 rooms all in good condition and is fully furnished except for owner's suite. Within five minutes' walk to Parliament Buildings, situated on Quebec Street. Owner leaving for California.

STUCCO BUNGALOW BUILT IN 1939 under N.H.A. Five rooms. Large living-room with attractive fireplace, centre hall, French doors, dining-room, two large bedrooms. Oak floors. Ultra-modern bathroom with pedestal hand basin, shower, etc. Modern kitchen. All very well laid out. Attractive exterior situated in high location off the Gorge Road, pleasant view. There is a full basement with drive-in garage and piped furnace and rockwool insulation, area over 1,200 square feet. Price $10,000. Will accept exchange on a smaller property in or out of town. This property was built for the owner under rigid inspection and is the best built bungalow in Victoria.

PARTRIDGE REALTY

131 Pemberton Building

Phone E 1911 Evenings E 1804

ISLAND HIGHWAY

A LOVELY NEW BUNGALOW, FOUR spacious rooms. Also three-room cottage on back of lot. Bargain, priced at (terms) $5400

LAKE HILL — $1,000 CASH

A HALF-ACRE OF LAND, GARDEN ... good four-room bungalow, cement basement and furnace, garage, kitchen oil range. Will consider ... payment. Full price $5250

SPORTSMAN'S PARADISE

20 Acres, 5½ acres cleared. Nearly new large log cabin. 15 fine large apple trees. 1,500 feet riverfrontage. Price only $1400

HOME LOCATORS REALTY CO.

J. Wheeler — 301 Central Building

Residence G 6816 Phone G 8314

FAIRFIELD

7-ROOM FAMILY HOME OR IDEAL FOR income. Main floor has living-room, dining-room, kitchen, pantry and extra toilet. 3 very nice bedrooms and full bathroom up. Full basement with garage, furnace, etc. High location, close to stores, schools and transportation. Good value at $6850

BAYNE & NORMINGTON

131 Pemberton Bldg. E 1121

Res. G 3884, G 7361

$12,000 — BEAUTIFUL CORDOVA Bay waterfront — This modern five-room home has a full cement basement, oil heat, separate garage and lovely terraced grounds. Here's real value for your dollar.

$4700 — SIDNEY — Modern four-room home, coved ceiling, good ocean view.

THE SIDNEY REALTY

Phone 261 Evening 204M

5-ROOMED INSULATED BUNGALOW. Hall, large living-room with fireplace, dining-room and large bedroom. All with hardwood floors. Second double bedroom with bath between. 3 walk-in closets, large mirror door, electric kitchen, Monel metal tank. Aluminum Venetian blinds. Sunroom, well decorated inside and out, cement basement, oversized hot-water furnace, laundry tubs, separate garage. Clear title. Owner. B 3684

$4200 FULL PRICE CASH. THREE cottages on one lot, corner Mason and Roberts. Early possession of 1143 Mason St. Might take exchange for property vicinity Island Highway. Belmont 168R.

5-ROOM HOUSE—BARGAIN FOR CASH. Owner, G 3486.

17 ACRES GOOD LAND, FOUR ROOM ... water ... Verdier Avenue, Brentwood. Box 7838, Colonist.

6-ROOM BUNGALOW CLOSE IN, NEAR ... full basement ... possession in 30 days. Best offer. 1117 Princess. Phone E 6316

30 DUNFORD ROAD, LANGFORD, NEAR lake, four rooms, garage, acre of ground. Low down payment. Vacant. Phone B 5667

$3950 ESQUIMALT 4-ROOM HOUSE. Very comfortable ... garden. $2,500 will handle. Full particulars phone G 0788 after 6 p.m.

$4000 — 3-BEDROOM COTTAGE, electric stove, water heater, garden in, fruit trees, garage. 881 Seven Oaks Road.

$2300 FOR A NEW 5-ROOM HOUSE without basement in the city. Completed to the point where a loan can be arranged ...

7 ROOM HOUSE, LAKE HILL, ½ ACRE garden and greenhouse. ... Savannah Avenue.

6-ROOM WELL-DESIGNED BUNGALOW convenient to Oak Bay schools and Victoria College. Box 7880 Colonist.

$1800 DOWN. EIGHT-ROOM HOUSE, good condition. Balance, $3,000, terms. E 1808

79 WANTED TO BUY—HOUSES

ATTENTION, VANCOUVER — BEING transferred, want six-room modern home in high location preferably Kerrisdale. $10,000 cash. Box 0798 Colonist.

HAVE $800 CASH AND CAN PAY $100 per month including interest and taxes for modern four-room house with dining nook and utility; also garage. Must be clear in and possession about Sept. 15. Box 7377 Colonist.

CASH BUYER WANTS

FIVE OR SIX-ROOMED HOME, WITH basement. Quick possession. Area between Haultain and Pembroke Street. Limit $5250

PAGE'S PICTORIAL REALTY

766 Fort Street Phone B 5106

GOOD HOME IN GOOD DISTRICT, UP to $7,500 cash. No agents, please. Box 5411 Colonist.

SEVERAL 3, 4 OR 5-ROOM OLDER TYPE houses from $4,000 to $6,000. We have clients waiting. King Realty, B 2131-2

THREE BEDROOM HOME WITH BASEment ... Roberts, Bazan Bay Road ...

WANTED — HOMES WITH DOWN payments up to $2,000. We have bona fide clients waiting. Call Mr. Lyndon, G 6158, eve. G 1007. Frank E. Greer ...

WANTED FOR CASH CLIENT FAMILY ... Mr. Greer, Frank E. Greer ...

WANTED IMMEDIATELY SMALL ... with $1,000 ...

WANTED—LISTINGS OF ALL KINDS ... Victoria Realty, 726 Yates St. ... E 4124

WANTED—FIVE-ROOM BUNGALOW ... up to $6,500 ... 725 Yates St. ... E 4124

WANTED TO BUY—HAVE $1,500 CASH ... per month for modern ... E 4149

WANTED—6-ROOM BUNGALOW ANY ... priced between $4,000 and $5,000 ...

WANTED TO BUY ... 3 OR 4-ROOM ... with garage. Box 7859 Colonist

WANTED — FOUR TO SIX ROOM ... modernizing or repairs. Phone E 5053

THREE GENUINE CLIENTS

(1) FAIRFIELD OR CITY. A 4-bedroom home ... in good condition ...

(2) OAK BAY ... N.H.A. bungalow of 5 rooms with basement. Client has $3,000 cash and will assume.

(3) CITY, CLOSE IN — Client has $3,000 ... bungalow with basement.

(Phone Mr. Wright personally.)

MEISTERMAN & CO.

E 4161 Residence, G 5757

FAIRFIELD OR QUADRA

$3,500 CASH TO HANDLE

5 - 6 Rooms With Basement

CITY—CLOSE IN

POSSIBLE REVENUE-HOME

... Rooms — $1,500 Cash

OLDER HOME IN ESQUIMALT

FOR DUPLEXING — CASH

On Above Please Call Mr. Thornelow G 8337

HAWKES FOSTER, LTD.

1818 DOUGLAS ST B 3101

MORE AND MORE BUYERS

Are dropping into our showroom daily. The demand is good for any reasonably priced home or property. We are saving owners a lot of money on their sales.

Yours could be next. Send it in. Our charges are shaped to fit your pocketbook. No commissions.

WE ARE NOT REAL ESTATE AGENTS

THE CANADA HOME AND PROPERTY DISPLAY SALES

... FORT STREET E 0683

80 PROPERTY FOR SALE

LOT ON OXFORD AND HOWE

BEST OFFER

Phone Mr. Busch, G 1922, or Eves. G 0480

COLWOOD

Large lots on attractive parklike land for quick sale. Priced from $225 TO $375

See Mr. Colin Smith at

MEHAREY & CO., LTD.

... VIEW STREET

A LOT IN OAK BAY, BETWEEN McNeil and Central on Linkleas, close to golf course. $1,300. B 2249, evenings E 4734

ACREAGE AND LOTS — MAIN ROAD, Colwood and Luxton. Bel. 67 or 36R

CORDOVA BAY—1-ACRE BLOCK, ALL sea view. Box 7583 Colonist.

DOUBLE LOT, HIGH LOCATION, BEAUtifully treed. Inside city. $700 cash. B 8100.

FOR SALE — COMMERCIAL LOT, 3 blocks from city centre. Phone G 5654

HIGH LOCATION—GOOD CORNER LOT, Darwin and Old Saanich Roads. $400. Evenings E 3781

LOT ON QUAMICHAN AVENUE FOR sale. Will take reasonable offer. Call ...

LOT ON ASCOT DRIVE, $600. BOX 7688 Colonist.

LARGE FAIRFIELD LOT, 51 x 150, Hamley St. $800. Phone G 3848

LARGE, CLEAR LOT, CADBORO BAY, $450. E 2604

MUST SELL 3 1-3 ACRES AT LANGford. What Offers. B 2249. Evenings E 4734

NICE CLEAN LOT KILLARNEY RD., near Cadboro Bay Beach, $600 or offer. G 2811

OAK BAY LOT, 50 x 120. LANE AT rear, surrounding houses all modern. $1,100.

CALELDU & MAY LTD.

1212 Broad Street E 7174

TEN ACRES, WEST SAANICH ROAD, over two cleared, ready for berries, splendid building site. $1,600. E 0437

P. R. BROWN & SONS LIMITED

LOTS

WE ARE PLEASED TO OFFER 15 LOTS for sale in Oak Bay. Priced from $650 up. For full particulars phone Mr. Burton, Jr. Evenings G 1201

WILLOWS — NEW SUBDIVISION LOTS for sale. Corner lot is zoned for apartments. Apply to owner, E 0836. 2160 Cadboro Bay Road.

WILL EXCHANGE BEAUTIFUL OCEAN view property in restricted area for late model car. Box 7083, Colonist.

140 ACRES, TEN MILES SOUTH OF Campbell River, no buildings, partly on Island Highway, good level soil. $15 per acre. Rayson, R.R. No. 2, Nanaimo.

SEA VIEW HOMESITES

Lovely sea view lots from ½ to 1 acre, near transportation, store, school and nice beach. Good soil. Abundance good water. Electric light and phone available. Located near East Saanich Road, overlooking Bazan Bay.

T. FORBES

Saanichton Phone Sidney 110W

81 PROPERTY WANTED

WANTED, UNDER V.L.A., ½ ACRE OF land and 3 or 4-roomed cottage. Box 7860, Colonist.

82 ACREAGE FOR SALE

TEN ACRES, WEST SAANICH ROAD, over two cleared, ready for berries, splendid building site. $1,600. E 0437

19 ACRES, SEA VIEW, NEAR GUDE Ranch. New bungalow. Albion 111L

ACREAGES

SMALL CASH PAYMENTS

3 ACRES of waterfront property lightly timbered. Good hunting and fishing. 14 miles. $200 down. Full price $2000

20 ACRES of lightly-timbered property. View of sea and mountains. Road through property. 14 miles. $300 down. Full price $2000

4 ACRES on Goward Road at Prospect Lake ... terms at $100 down. Full price $600

NEWSTEAD REALTY

734 FORT ST E 7194

TEN MILES FROM CITY CENTRE

2 six-acre lots, $500 each.

1 Nine-acre lot, $600.

1 10-acre block, secluded, black soil, good water, $1,250.

BERNARD & CO.

... FORT ST ...

85 FARMS FOR SALE

FRUIT FARM, GORDON HEAD ... eight acres ...

LOOK

200 ACRES ... Situated 15 miles from ... Price $6950

P. R. BROWN & SONS LTD.

Established 1890

1112 BROAD STREET PHONE G 7171

Member Real Estate Board of Victoria

Evenings Mr. Clark G 3041

SMALL UP-ISLAND FARM

FIVE ACRES with about two cleared. Extra ... large rooms, open fireplace, Pembroke bath. Electric pump to spring well. There is another excellent building 60 feet x 30 feet that can easily be converted into a rental cottage or would make a poultry house. All necessary small barn, etc. PRICE ONLY $5950

Please Call Mr. Hall

Pemberton, Holmes, Ltd.

1002 GOVERNMENT ST., G 8124

87 FARMS WANTED

100 ACRES OR MORE, SOUTH DUNcan, suitable for dairying. House and barns desirable ... with listings please contact Box 7811 Colonist.

NOTICE TO CONTRACTORS

SEALED Tenders for the General Contract, including all trades, are invited by the Board of School Trustees of School District No. 65 (Cowichan) for the construction of a new Junior-Senior High School and Gymnasium-Auditorium at Duncan, B.C.

Working drawings and specifications may be obtained after the 17th day of June, 1949, at the office of the architect, Hubert Savage, A.R.I.B.A., 403-405 Stobart Building, 745 Yates Street, Victoria, B.C., on payment of a deposit of fifty dollars ($50) for each set of working drawings and specifications, which will be returned on receipt of said documents in good condition. A set of working drawings and specifications may be inspected at the Victoria Builders' Exchange, Victoria, B.C.

A certified cheque on a chartered bank of Canada for a sum equal to five per cent (5%) of the tender must accompany each tender and shall be forfeited if the party tendering fails to enter into the contract when called upon to do so. The cheques of parties whose tenders have not been accepted will be returned.

On award and signing of the contract the successful tenderer shall furnish to the Board of School Trustees, a bond equal to ten per cent (10%) of the contract figure. On receipt of this bond the certified cheque will be returned.

Tenders must be delivered to the Secretary-Treasurer, in care of the Architect, not later than 5:00 p.m., Thursday, July 4th, 1949.

The lowest or any tender will not necessarily be accepted, and the Board reserves the right to reject any or all tenders without explanation. No tender having any qualifying clauses whatsoever will be considered.

G. F. DYSON,
Secretary-Treasurer,
Board of School Trustees,
School District No. 65 (Cowichan),
P.O. Box 911,
Duncan, B.C.

June 18th, 1949

SHERIFF'S SALE

TAKE NOTICE that pursuant to the order of His Honour Judge Shandley made in the County Court of Victoria holden at Victoria wherein the Bank of Montreal is Plaintiff (Judgment Creditor) and Joseph T. N. Flinn is Defendant (Judgment Debtor), there will be offered for sale at auction by the Sheriff for the County of Victoria at his office in the Court House, Bastion Square, Victoria, B.C., to satisfy the judgment of the Plaintiff (Judgment Creditor) for $311.64 and the costs of the proceedings under the "Execution Act" on Friday, the 8th day of July, 1949, at the hour of 11 o'clock in the forenoon:

Lot 6 of Section 75, Victoria District, Plan 1136, which comprises a two-storey dwelling house and is known and numbered 1777 Bay Street in the City of Victoria, in the County of Victoria, Province of British Columbia.

TERMS OF SALE—CASH

Deposit at time of sale: 10% of the purchase price.

Remainder of the purchase price within 10 days after sale.

Further particulars may be obtained from the Sheriff, Victoria, B.C., or from Meisterman, Manzer and W..., Suite 1, 761 Yates Street, Victoria, B.C.

Dated this 8th day of June, 1949.

D. McBRIDE
Sheriff, County of Victoria

NOTICE TO CREDITORS

In the Matter of the Estate of HENRY HIGH MORTYN BRADWELL, Late of Quadra Island, British Columbia

CREDITORS and others having claims against the above estate are required to send full particulars of such claims to the undersigned executor on or before the 23rd day of July, 1949, after which date the estate's assets will be distributed having regard only to claims of which the executor shall have received notice. Probate of the will of the above-named deceased was issued by the Victoria Registry of the Supreme Court to the executor named on the 11th of July, 1949.

DUNCAN CAMPBELL,
... Broughton Street,
Victoria, B.C.,
Executor.

By: G. H. Sedger, Esq.,
... Central Building,
Victoria, B.C.,
Solicitor.

Saltzman Cops Eighth Victory In Coast Loop

SAN FRANCISCO, June 22 (AP).—Right-hander Hal Saltzman won his eighth game of the season tonight as Portland Beavers defeated San Francisco Seals, 7-2, before 2,363 Pacific Coast League fans.

		R	H	E
Portland	[illegible]	7	14	0
San Francisco	[illegible]	2	[illegible]	[illegible]

Saltzman (8) and Jo...

		R	H	E
Hollywood	002 040 000—	10	10	1
San Diego	000 000 010—	1	7	1

Batteries: Woods and Sandlock; Kerrigan, Thompson (4), Kipp (6), Mooty (6) and Moore.

		R	H	E
Oakland	[illegible]	[illegible]	10	1
Sacramento	003 000 101—	[illegible]	11	6

Batteries: Tost, Nelson (3), Beers (7) and Padgett; Gillespie and Raimondi.

		R	H	E
Seattle	100 000 0[illegible]	[illegible]	11	3
Los Angeles	200 1[illegible]	4	[illegible]	2

Batteries: Fletcher, Karpel (8), Ardizoia (9) and Grasso; Watkins, Kelly (8) and Malone.

Pro Pats Win Junior Boxla

Pro Pats held off a last-period rally by Selkirk Jokers to take a 10 - 7 decision in a junior lacrosse game at Stevenson Park last night.

Winners set up a 4 - 1 first-period margin, held a 5-2 lead at the half and extended it to 7 - 3 at the three-quarter mark. Jokers scored three goals in the early minutes of the final stanza to reduce the deficit to 7 - 6 before Lorne Oakley came through with what proved to be the winning tally for Pro Pats.

Scoring honors were shared by Lorne and Evan Oakley, with three goals each for winners, and Chick Geisser with two goals and an assist for Jokers.

Beavers trimmed Palace News 7 - 2 in the juvenile preliminary contest.

The Stevenson box will be the scene of action tonight with the league-leading Oak Bay septette meeting Jokers at 6:45.

Saskatoon Pro Equals Record

TORONTO, June 21 (CP).—Saskatoon pro Pat Fletcher blazed over the tricky sun-scorched St. George's golf course in a five-under par 67 to tie the course record in a practice round for the Canadian Open Golf title.

He was one of the first visiting pros to post the 67 set by Scarboro's Bobby Gray during the Ontario Open in 1947.

Fletcher made good ground on the hilly layout, even though he took a two-over par on the par-four second hole.

His performance drew high praise from stocky Phil Farley, president of the Ontario Golfers' Association.

"Fletcher is the best golfer in the West today," said Farley, who accompanied him on the practice tour.

FOR PUPILS' SAFETY

REGINA (CP).—Safety patrols will be established this Fall around school areas. The city police department will assist school principals in training senior pupils for the work.

BOOKLET OUT

EDMONTON (CP).—The new booklet, "Alberta Vacation," being distributed by the Alberta Travel Bureau, was prepared by Peter Elliott, Premier Manning's secretary.

BEAVERS PURCHASE LYNN

PORTLAND, June 22 (AP).—The Portland Beavers of the Coast League announced purchase today of Japhet "Red" Lynn, veteran right-handed hurler, from the Los Angeles Angels.

General Manager Bill Mulligan did not disclose the price.

Frisch Fined, Suspended For Flare-Up

CHICAGO, June 22 (AP).—Frankie Frisch, Chicago Cubs' manager, yesterday was fined $100 and suspended for five days by President Ford Frick of the National League.

The suspension was the result of a row with Umpire Art Gore at the finish of Monday's Cub game with Boston when a Chicago runner was called out after apparently scoring the tying run.

The flare-up came in the last half of the ninth inning with the Braves ahead 3-2 which was the final score.

As a result of the suspension Coach Roy Johnson took charge of the team pending Frisch's return. The Cubs today beat the Braves 8-4 with Frisch in the grandstand.

Name Finalists In Club Meet

Women's singles and Men's doubles finalists have been named in the B.C. Electric Tennis Club championships now under way at the club courts.

Peggy MacNeill and Vi Pearson will meet for the women's singles crown with Frank Boughey and Viv Hicks tangling with Jack Kimsley and Jim Scott for men's doubles honors. Boughey and Hicks reached the final by eliminating Jack Utting and Robin Travis, 6-3, 6-0, while their opponents in the final ousted Austin Goward and Jack Fourneret, 6-2, 3-6, 6-1.

Win Elliott and Peggy MacNeill will meet the winner of Nancy Davie and Edna Hicks vs T. Kimsley and Dorothy Berry in the women's doubles final. Jack Kimsley advanced to the men's single final and will play the winner of Boughey and Hicks.

Chapman to Play Canadian Amateur

SAINT JOHN, N.B., June 22 (CP).—The third-ranking United States golf amateur, Dick Chapman, has filed his entry for the Canadian Amateur Golf Tournament opening at the Riverside Golf and Country Club July 25, it was announced tonight by the committee in charge of the event.

Chapman is ranked behind only Frank Stranahan, Toledo, current Canadian champion, and Willie Turnesa among United States amateurs. He is former American and British amateur champion and four times veteran of the American Walker Cup team.

NEW MEXICO'S COAL

Undeveloped coal lands in the state of New Mexico are estimated to contain deposits totaling 192,000,000,000 tons.

Montreal's harbor accommodates 125 ocean-going vessels.

Free School Book Plan For All Hope of Officials

The Provincial Government's scheme to rent text books to school pupils will result in a big saving to parents of children formerly required to buy their own books.

Major R. H. Green, chairman of the Greater Victoria School Board, stated yesterday.

The rental plan was adopted by the Government at the last session of the Legislature.

Major Green declared school board officials hoped the scheme would eventually lead to a system where free text books are provided for all school pupils.

UP TO GOVERNMENT

Such an eventuality, however, is in the hands of the Government and not the school board, he added.

Department of Education officials estimate that an average of ten books will have to be available for every student. This means storage space must be provided in the schools.

Major Green said the school staffs were already erecting shelves in city schools to provide storage space for the books.

School officials will also have to take on the added duties of librarians, keeping a list of pupils to whom books are rented and collecting the small rental fees.

GOVERNMENT OF THE PROVINCE OF BRITISH COLUMBIA

DEPARTMENT OF LANDS AND FORESTS

NOTICE TO CONTRACTORS

1. Sealed tenders will be received up to noon, July 11th, 1949, by the Chief Forester, Victoria, B.C., for the construction of:

Administration Building, one-story frame construction.

Five-car garage, one-story frame construction.

in Mount Seymour Park at the junction of Keith Road and Indian River Drive, District of North Vancouver.

2. Plans and specifications may be obtained from the Chief Forester, Victoria, B.C., or the District Forester, Marine Building, Vancouver, B.C., on deposit of Ten Dollars ($10.00), which will be refunded upon return of plans, etc., in good condition within thirty (30) days.

3. The lowest or any tender not necessarily accepted.

4. No tender will be accepted or considered that contains an escalator clause or any other qualifying conditions.

5. Tenders must be submitted in an envelope marked "Tender for Administration Building and 5-Car Garage, Mt. Seymour Park."

6. Further information and building site inspection may be arranged by contacting B.C. Forest Service Engineer, C. J. Velay, at the Survey Camp, which is located at the foot of Mount Seymour Park Road.

C. D. ORCHARD,
Chief Forester

Department of Lands and Forests,
Parliament Buildings, Victoria, British Columbia, June 17, 1949.

THE CORPORATION OF THE DISTRICT OF SAANICH

TENDERS FOR ROAD CONSTRUCTION

Sealed tenders will be received up to 5 p.m., July 7, 1949, by the Municipal Clerk for the reconstruction and surfacing of approximately ... miles of road in the Saanich Municipality.

The works include clearing and grubbing, ditching and grading of sub-base, installation of culverts, rockwork and gravelling, penetration and sea. coat surfacing.

Particulars may be obtained from the Municipal Engineer, Royal Oak.

The lowest or any tender not necessarily accepted.

Tenders should be marked "Tender for Road Construction, Bylaw 844" and should be accompanied by a certified cheque for $1,000. This cheque will be forfeited if the successful bidder declines to enter into a contract. Cheques of unsuccessful tenders will be returned.

J. S. TRIBE,
Municipal Clerk.

Horsemen Ask $900 Minimum At Vancouver

VANCOUVER, June 22 (CP).—Vancouver horsemen want higher purses.

It was reported yesterday that a demand for a $900 purse minimum has been placed before S. W. Randall, operator of the Exhibition Park meet opening June 29.

He has made a compromise offer of an $800 minimum and is awaiting an answer from the Horsemen's Association.

"With the $800 minimum from us and the 1 per cent of the mutuel handle awarded by the Provincial Government, the horsemen will get $1,000 or more for a minimum purse," said Randall.

"That's the limit the traffic can stand."

Maynard & Sons

Auctioneers and Appraisers

Since 1902

Instructed by the owner, we will sell

TODAY, 2 P.M.

New Well-Planned

4 (5) Roomed Home

Known as

916 King's Mill Road

Beautifully situated on approximately 4-10 acre of natural parklike grounds across the road from the 13th hole of Gorge Vale Golf Club in the

PARKLANDS SUBDIVISION

(As per descriptive ad of yesterday)

DIRECTIONS: Gorge Rd. over Craigflower Bridge, left onto Admirals Road and follow signs.

TERMS—Cash 10% deposit at time of sale; $3,800 5% mortgage available.

ON VIEW—Today, 9:30 to Sale Time only.

Possession 24 Hours

MAYNARD & SONS - Auctioneers

721-723 Johnson Street G 5921

Maynard & Sons

Auctioneers and Appraisers

Since 1902

Instructed by 2 Oak Bay clients and others we will sell, in our Salesrooms.

721-723 JOHNSON STREET

TOMORROW, 1.30

(Friday)

Choice, Well-Kept

FURNITURE

Including: Small Roll-Top Desk, 2 good Convertos, 3-pce. Chesterfield Suite, Bridge and Floor Lamps, Jacobean Design Settee, Walnut Frame Pull-Up Chairs, Upholstered Easy Chairs, Mahogany Frame Armchair, Walnut Coffee, End and Chesterfield Tables, Wall Mirrors, SPARTON 1949 COMBINATION RADIO AND GRAMOPHONE, Console and Mantle Radios, Orthophonic Gramophone, 3-Fold Brass Spark Guard, Mah. Table Desk, Small Mah. Glass Door China Cabinet, very good Carpets, 22-ft. piece of Hall Carpet, Rugs, Electric Vacuum Cleaners, 3 good Dining-Room Suites in Oak and Walnut (one with China Cabinet), Odd Buffets and a very fine odd China Cabinet, Extra Extension Tables, very good Beds in single and full size with Spring-Filled Mattresses and others, splendid Mahogany Triple Mirror Dresser, also other nice Dressers and Chest of Drawers, Bedroom Tables, Chairs and Rockers, Suitcases, Mirrors, Books, Pictures, Child's Steel Cot, Breakfast Tables and Chairs, 5 good Sawdust-Burning Ranges, very good Coal Ranges, Circulating Heaters, Gents' Bikes, large assortment of Kitchenware, Dishes, Chinaware, Ornaments, Lady's Diamond Ring and Diamond Wedding Ring, Leather Craft Kit, very good Wood Lathe, 3 good Trolling Rods and Fishing Tackle, set of Scales, Garden Tools, Hose and Reel, Lawn Mowers, Carpenters' Tools, very good Wardrobe Trunk, Child's Rubber-Tire Express Wagon, etc.

1948 Thor Electric Washing Machine

Large Commercial Electric Refrigerator

ALSO BASEMENT SALE AT 10.30

Assortment of Chesterfield Suites, Convertos, 2 good Kitchen Cabinets, Wardrobe and other useful Furniture, Ranges, Heaters, Sash, Doors, large Iron Vise, Coleman Heaters, Bedding-Out Plants, Vegetables, etc.

MAYNARD & SONS - Auctioneers

721-723 Johnson Street G 5921

Maynard & Sons

Auctioneers and Appraisers

Since 1902

IMPORTANT SALE

Instructed by the owner, we will sell

TUESDAY, 2 P.M.

ALMOST NEW

6-Room Uplands Bungalow

and all the

Choice Furnishings

...

This exceptionally well-built white cedar siding bungalow has very attractive architecture, is beautifully situated on a choice half acre and is known as

2680 COTSWOLD

NOTE: Furnishings will be sold immediately following sale of house.

See Saturday's Times and Sunday's Colonist, for Full Particulars

ON VIEW (only)—Sunday, 2 to 5; Mon., 9:30 to 5; Tues., 9:30 to Sale Time.

MAYNARD & SONS - Auctioneers

721-723 Johnson Street G 5921

Initial Step Announced In Escort Ship Scheme

Marine News

First step in a program of building fast new escort vessels for anti-submarine work was announced by the Navy yesterday in Ottawa.

A contract has been let by the Canadian Vickers at Montreal [illegible] work [illegible] for the first three of the ships. It is hoped the last one will be manned with Canadian crews by the end of the year or early in 1950.

[illegible]

ENTIRELY CANADIAN

[illegible]

EASTER THAN FRIGATE

[illegible]

SECOND TO NONE

[illegible]

CARS ARRIVE

[illegible]

HURL IN BEAST

[illegible]

OBTAIN DEGREES

[illegible]

INTERESTED IN TUNA

[illegible]

OUT OF BOUNDS

[illegible]

CRUISE POPULAR

[illegible]

NEW LINK

[illegible]

BIG SUMMER SESSION

[illegible]

BOARD HELD LIABLE

Mr. Justice Sidney Smith in Admiralty Court at Vancouver Tuesday held the National Harbors Board [illegible]

STRANGE VESSEL

[illegible] of Seattle [illegible] for the San Juan Islands.

[illegible]

NORMAN TOWER

[illegible] gineering, has been two years in century [illegible]

Lucky Winners Get Keys to New Car

Picture above Mr. and Mrs. Walter Robey receiving keys to new car they won at Optimist carnival held last Saturday at Bay Street Arena. Harry Renfrew, past president of Victoria Optimist Club, presents keys while seven [illegible] looking on. In rear, Wood [illegible] Mr. Thomson [illegible]

Vancouver Likely Choice

First of Canada's new $[illegible] escort [illegible] vessels may be built in Vancouver, it was [illegible] yesterday.

[illegible]

Yachtsmen Plan Regatta

Yachtsmen and sailing enthusiasts of the entire Pacific Northwest and Victoria [illegible] are making plans for the regatta of the year.

[illegible] year, and at that time many of the enrolment.

Percy E. French Dies in Vernon

[illegible]

At the Theatres

CAPITOL THEATRE [illegible]

ROYAL THEATRE [illegible]

PLAZA THEATRE [illegible]

OAK BAY THEATRE [illegible] hunt is the exciting theme of "The Macomber Affair" starring Joan Bennett and Gregory Peck.

Amusements
ON THE SCREEN

Atlas [illegible]
Capitol [illegible]
Dominion [illegible]
Fox [illegible]
Oak Bay [illegible]
Odeon [illegible]
Plaza [illegible]
Rio [illegible]
Royal [illegible]

Two Seamen Must Face Assizes Trial

[illegible]

Hear M. J. COLDWELL
CCF National Leader
TONIGHT
8:15 --- CBR
and CBC Trans-Canada Network
THE CCF CAN DO THE JOB!

ALL STARS! ALL IN PERSON!
DIRECT FROM MOVIELAND
Gene AUTRY and his MELODY RANCH HANDS
with CHAMPION THE WONDER HORSE!
One Day Only
MONDAY
July 11th
Royal Athletic Park
8:30 p.m.
FUN GALORE!
Batt Buttrom
Rube Davis
Ginny Jackson
Cass Counts Boss
The Pinetrees
Frankie Marvin
and others
DOUGLAS HOTEL
Pandora Ave. Entrance
$2.50 $2.00 $1.50
Sponsored by Greater Victoria Celebrations Association

"ABBOTT and COSTELLO" IT'S A HOWL!
"Africa Screams"
NOW! ODEON
★ FIRST RUN IN VICTORIA! — SMASH FAMILY ENTERTAINMENT! ★

THEY RIPPED OPEN THE WILDCAT OIL FRONTIER!
STRIKE IT RICH
CAMERON · GRANVILLE · CASTLE
Color by Technicolor
"The Marauders"
STARTS TODAY
PLAZA

NOW SHOWING
"PITFALL"
Starring
DICK POWELL
LIZABETH SCOTT
Adult Entertainment
FOX
WILLOWDALE AND QUADRA

30¢ 1 - 2 p.m.
rugged highland grandeur
Today, Fri., Sat.
LASSIE in "HILLS OF HOME"
Technicolor
EDMUND GWENN · DONALD CRISP · TOM DRAKE · JANET LEIGH
Peggy Knudsen in Trouble Preferred
ALLIES
E 3211

LAST ENDS TODAY
"CAUGHT"
STARTS TOMORROW!

35¢
the picture with a "Schnookle"!
GLENN FORD
TERRY MOORE
THE RETURN OF OCTOBER
TECHNICOLOR
CAPITOL

3 MORE DAYS! TODAY FRI SAT
UP AND DOWN
VICTORIA
THE UPROAR'S GETTING BIGGER:
Everybody ROARS When They SEE IT
35¢
C'MON DOWN!
YOU'LL LAUGH AS LONG AS
JOHN LOVES MARY
Warner Bros.
REAGAN CARSON ARNOLD NEAL
Royal

Starting Today
"BEST PICTURE OF THE YEAR"
"DARINGLY DISPLAYED TO BE SEEN AND SEEN AGAIN!"
NEW YORK TIMES
A New KIND OF MOVIE! from the director of "Open City"
Rossellini's PAISAN
English Dialogue Produced in Italy
ADULT ENTERTAINMENT
DOMINION
30¢

Benedict Bogeaus presents
GREGORY PECK
JOAN BENNETT
"THE MACOMBER AFFAIR"
OAK BAY
E 2943

PROGRESSIVE CONSERVATIVES are on the MARCH!
GEORGE DREW
Leader
PROGRESSIVE CONSERVATIVE PARTY
and Mrs. George Drew
Will Speak From Toronto, Ont.
7:30 -- 8:00 P.M. P.D.T.
Over the Trans-Canada Network of the C.B.C.
Thursday, June 23rd
Station CBR
7:30 -- 8:00 P.M. P.D.T.
Published by
THE PROGRESSIVE CONSERVATIVE PARTY

2 DOUBLE ACTION HITS!
MEAT ACTION PROGRAM
ENDS TODAY
"DARK PASSAGE"
HUMPHREY BOGART
LAUREN BACALL
BRUCE BENNETT
AGNES MOOREHEAD
"SILVER RIVER"
With ERROL FLYNN
ANN SHERIDAN
THOMAS MITCHELL
BRUCE BENNETT

Finance—Commerce—Markets

A SHERBROOKE FIRST

The first Canadian cotton was manufactured at Sherbrooke, Quebec, in 1844.

Know Your LIBERAL LEADERS

THE HONORABLE BROOKE CLAXTON

The Honorable Brooke Claxton, Minister of National Defence, has a real knowledge of national and international issues. No man better realizes that what happens in the world outside Canada can affect Canada and the lives of its citizens. He is a man who fully comprehends and understands modern economic and social forces.

A Montrealer, a lawyer by training and an intellectual, the Honorable Brooke Claxton has contributed articles to many North American and British publications. In collaboration with Senator L. M. Gonin, he drafted the valuable "Special Study on the Canadian Constitution" for the Rowell-Sirois Commission.

A true scholar, he is man with a fighting heart, a heart that won him the D.C.M. in World War One. His favorite sports comprise tennis, squash, badminton, golf and skiing.

He has played important roles in numbers of world organizations, and has attended various world conferences. Before he was chosen to fill the post of Minister of National Defence in 1946, he was Canada's representative at the first and second sessions of U.N.R.R.A. As Minister of National Defence, he maintains that "Our first line of defence and the object of all our policy must be to work with other nations to prevent war."

JUNE 27th

Vote **MAYHEW** *for Victoria*

Vote **POUPORE** *Nanaimo Riding*

Published by Liberal Campaign Committee

New York Stocks

NEW YORK, June 22 (AP). — A trickle of selling orders pushed stock prices a trifle lower. In one of the quietest markets in recent years, leading shares drifted down for losses of fractions to around a point. Most changes were fractional, and numerous stocks failed to move one way or another.

DOW JONES AVERAGES

Thirty industrials, 165.64, off .07.
Twenty railroads, 42.90, off .37.
Fifteen utilities, 34.25, up .19.
Sixty-five stocks, 59.24, off .06.
Total sales, 550,000.

(H. A. Humber, Ltd.)

	Close
American Can	89½
American Tobacco	67¾
American Smelter	41¼
American Tel. & Tel.	138¾
Anaconda Copper	26⅛
Atchison Topeka	87
B. & O. Railway	8¼
Beth. Steel	24¼
C.P.R.	11
C. & O. Railway	31
Chrysler	46¼
Con. Edison	22
Dupont	48
Eastman Kodak	40¼
Erie R.R.	10
General Foods	42
Gen. Electric	35¼
General Motors	54¾
Goodyear Tire	48¾
Int. Harvester	21¼
Int. T. & T.	8
Int. Nickel	26⅛
Johns-Manville	33¼
Kennecott Copper	43⅜
Loews Theatre	17
New York Central	10
Northern Pacific	12¼
Penn. Railway	18⅜
Republic Steel	18
Schenley Distillers	24¼
Stand. Calif.	57¼
Standard Oil N.J.	63¾
Sears Roebuck	38½
Socony	14¾
Southern Pacific	35¼
Southern Railway	27½
Texas Corp.	50¼
Union Carbide	36¾
Union Pacific	76⅛
United Aircraft	21
U.S. Steel	21⅛
Westinghouse Electric	22⅝
Woolworth	46⅝

Chicago Grain

(H. A. Humber, Ltd.)

	Open	High	Low	Close
Wheat—				
July	199¼	200	198¾	199⅜
Sept.	198¾	201⅛	198¼	199⅞
Dec.	203¼	203⅜	201⅝	202
March	198	199¼	197⅞	197⅞
Corn—				
July	131⅞	133¼	131⅝	133⅜
Sept.	124⅝	126½	124½	125⅞
Dec.	114½	117	114½	116½
March	117	118⅛	117	117⅞
Oats—				
July	60⅛	60⅝	60¼	60⅝
Sept.	59	60⅛	59	59⅞
Dec.	60¼	60⅝	60¼	60⅝
Rye—				
July	138½	141⅛	138⅝	141⅛
Sept.	142	143½	141½	143
Dec.	143	146½	144½	145⅛

CHRISTMAS TREE EXPORT

About 2,000,000 Christmas trees were exported from Nova Scotia during 1948.

2000 YEARS OF EXPERIENCE

George S. May Company
Business Engineering
Established 1925

Closing Averages

(James Richardson & Sons, Ltd.)

TORONTO

Twenty industrials, 160.40, up .43.
Twenty golds, 92.85, up 1.25.
Ten base metals, 81.99, up .45.
Fifteen western oils, 41.10, up .49.
Total sales, 488,000.

MONTREAL

Twenty industrials, 111.5, up .3.
Ten utilities, 70.4, up .1.
Thirty combined, 97.6, up .2.
Fifteen golds, 61.06, off .45.
Ten papers, 257.61, off 1.2.
Total sales, 137,900.

Montreal Stocks

(James Richardson & Sons)

	Bid	Asked
Can. Invest. Fund		4.70
Can. Bank of Commerce	22	22½
Dominion Bank	25	
Imperial Bank	29	29½
Bank of Montreal	35½	36
Bank of Nova Scotia	34½	34¾
Royal Bank	25	25⅛
Bank of Toronto	35¼	
Atlas Steel	10¼	10½
Abitibi, com.	11¼	11⅝
Abitibi, pfd.	17	17⅛
Algoma Steel	37	38
Aluminum, com.	41½	42¼
Aluminum, pfd.	25¼	25⅞
Asbestos Corp.	21½	
Bathurst "A"	18	18¼
Bell Telephone	40⅛	40¼
Brazilian Traction	18¼	18⅜
British American Oil	23¼	23⅜
B.C. Forest Products	2⅞	3
B.C. Power "A"	26	26½
Brown, com.	2⅛	2½
Brown, pfd.	72	73
Bruck Mills "A"		14
Bruck Mills "B"	4½	5
Building Products	28¾	
Bulolo Gold	15	16
Can. Dom. Sugar	19¾	20
Can. Malting	43	47½
Can. Nor. Power	8⅛	8½
Can. Steamship, com.	12¼	13
Can. Steamship, pfd.	42	
Can. Cement	22½	23
Can. Breweries	19	19½
Can. Bronze, com.	20	
Can. Car & Foundry, com.	9¾	10
Can. Celanese	19½	19¾
Can. Dredge & Dock	19	
Can. Ind. Alcohol	6½	6⅝
Can. Locomotive	26	28¾
Can. Pacific Railway	13⅛	13⅜
Can. Vickers	66	67
Cockshutt Plow	11⅝	12
Comm. Alcohol	3	3½
Cons. Paper	14	14⅛
Consumers Glass	33¾	34½
Distillers Seagrams	18¾	
Dom. Bridge	25	[illegible]
Dom. Engineering	42¼	43
Dom. Foundries & Steel	22½	23
Dom. Woollens	11⅛	12¼
Dom. Steel & Coal "B"	13⅛	14
Dom. Stores	24	
Dom. Tar & Chemical		25½
Dom. Textiles	11	11½
Donnacona Paper	12	15
Dryden Paper	12	15
Eddy Paper	12	15
Electrolux	12	12½
Famous Players	13⅞	14
Fanny Farmer	31½	33
Fleet Aircraft	155	160
Ford of Canada "A"	21	21⅝
Foundation Co.	25½	26
Fraser Co. V.T.	19½	20
Gatineau Power	16½	
General Steel Wares	12¼	12¾
Gypsum Lime	14¼	14¾
Hamilton Bridge	8¼	8½
Howard Smith	38½	39
Imperial Oil	16⅝	16⅞
Imperial Tobacco	13½	13⅝
Industrial Acceptance	22⅝	22⅞
Int'l Bronze Powder		5
Int'l Nickel	29⅞	30
Int'l Paper	45½	46¾
Int'l Pete	7½	7⅝
Jamaica P.S.	12½	13
Lake of Woods	32	35
Lowney, Walter M.	13½	
Maple Leaf, com.	8½	9
Massey Harris, com.	15⅞	16
Massey Harris, pfd.	32¾	35
McColl Frontenac, com.	11⅝	12
MacMillan "A"	8	
MacMillan "B"	5½	6⅛
Minn. & Ont. Paper	12⅞	12⅞
Mitchell, Robert	19	20
Molsons Breweries	35½	36
Montreal Locomotive	19	19½
Moore Corp.	64	65
National Breweries	35½	36
National Drug	10⅝	
National Steel Car	17½	18
Ogilvie Flour	31	33
Page Hersey	42	
Powell River	35	
Power Corp.	12⅞	13½
Price Bros.	47½	48
Quebec Power	16¼	17
St. Law. Corp., 1st pfd.	17¼	18
St. Law. Paper, 1st pfd.	71	72
Sick's Breweries	17	17½
Southam Co.	19	20
South Can. Power	17⅝	
Standard Chemical	5¼	5½
Steel of Canada	79½	81
Taylor P. & C., com.	4⅞	5¼
Taylor P. & C., pfd.	9⅞	
United Steel	5⅝	
Walker Gooderham, com.	35⅝	36
Westeel Products	38	39

London Market

LONDON, June 22 (Reuters). — Sellers were again predominant on the London Stock Exchange. A fresh bout of selling caused a further decline in the prices of British Government stocks, and resulted in losses among industrial issues. Offerings of gilt-edged issues, however, were less heavy than of late, and the market was inclined to recover in the latter part of the session. The closing tone was easy, but occasionally well above the worst.

Closings: Babcock & Wilcox, 60s; Boots Pure Drug, 48s 3d ex-dividend; C.P.R., $15 1-2; Central Mining, £17 1-2 ex-dividend; Consolidated Gold Fields, 57s 6d; Courtaulds, 33s 1 1-2d ex-dividend; Hudson's Bay Co., 62s 3d ex-dividend; Imperial Chemical, 43s 10 1-2d; Metal Box, 90s 7 1-2d ex-dividend; Mexican Eagle, 13s; Rand Mines, 115s ex-dividend.

Bonds: British 2 1-2 per cent Consols, £76 1-2; British 3 1-2 per cent War Loans, £100 15-16; British Fundings 4's, 1960-1990, £110 1-2.

Canadian Preferred Stocks

(T. R. Burns & Co., Ltd.)

	%	Bid	Asked
Abitibi ($1.50)		16⅝	17
Abitibi ($2.50)		37.25	37½
A-C Tel. ($50 par)	4½	43¾	45½
B.A. Oil ($25 par)	2¾	24	24¼
B.C. Elec.	4	87	89
B.C. Elec.	4½	98½	99¼
B.C. Tel.	6	118	
B.C. Tel.	4¾	101½	103½
Blue Ribbon	5		46
Calgary Pwr.	4	94	
Can. Bread	4½		88
Can. Bronze	5	100½	
Can. Celanese ($1.75)		35	
Can. Utilities	5	99½	101
C.W. N. Gas ($20 par)	5	16½	18¼
Dom. Malting	5	100½	
Donnacona	4½		86
Fraser	4¾	97	
Gatineau	5½	106⅝	
G.S. Wares	5	100	101
Howard Smith ($50 par)			44
Imperial Tob. ($25 par)	4	24⅝	25¼
Nat. Grocers ($1.50)		27⅝	29
Ottawa Pwr.	5	101	103
Power Corp.	6	106	106½
Price Bros.	4	90	
Simpsons	4½	94	95½

Vancouver Stocks

VANCOUVER, June 22 (CP). — Only 27,590 shares changed hands on the Vancouver Stock Exchange. In the oils division, Royalite showed a gain of 10 at 6.40, with Anglo-Canadian up 5 at 3.05. Most sections were inactive.

(Bazar Investments, Ltd.)

	Bid	Asked
OILS		
Anaconda	.08	
Anglo-Canadian	3.10	3.20
A.P. Con.	.13	.16
Atlantic	.58	
British Dominion	.20	
C. & E. Corp.	4.50	4.65
Calmont	.31	
Central Leduc	.57	.60
Commoil	.35	
Commonwealth	.64	
Dalhousie		.37
East Leduc	.18½	
Foothills	2.50	2.60
Globe Oil	.46	.47
Harsal	.12	.13½
Highwood Sarcee		.08
Home Oil	9.00	9.25
Leduc West	.57	
McDougall Segur	.09	
Mercury	.09	
Okalta	1.25	1.26
Pacific Pete	3.40	3.42
Royal Canadian	.06½	.07
Spooner	.15	
Superior	.33	.34
Vanalta	.25	.27
Vulcan	.22	
Royalite	6.45	6.50
MINES		
Bayonne Cons.	.05½	.06
Bralorne	9.20	9.35
Bridge River Con.	.02½	.03
BRX (1935)	.07	
Canusa Cariboo	.10	.12
Cariboo Gold	1.12	1.20
Congress	.03¼	.03½
George Copper	.06	
Grull Wihksne	.03½	
Hedley Mascot	.21	
Highland Bell	.50	
Island Mountain	1.07	1.20
Pacific Nickel	.13	
Pend Oreille	3.90	3.95
Pioneer Gold	3.25	3.35
Premier Border	.02½	
Privateer	.13½	.16
Quatsino Copper	.08½	
Reeves McDonald	1.63	1.75
Reno Gold	.04½	
Sheep Creek	1.05	1.08
Silbak Premier	.28	
Silver Ridge		.10
Taylor Bridge	.30	.31
Utica	.06½	
Vananda	.15	
Wellington	.01½	
INDUSTRIALS		
B.C. Turf	[illegible]	.06
Burrard Drydock "A"	7.00	
Can. Western Lumber	3.30	3.50
Capital Estates	11.00	11.50
Coast Brew		3.55
H. R. MacMillan "A"		8.75
H. R. MacMillan "B"	5.90	6.37½
Pacific Coyle		.60
Powell River	34.50	
Westminster Paper "A"		9.00
Westminster Paper "B"	2.37½	3.00

(UNLISTED SECTION)

	Bid	Asked
MINES		
Big Bell	1.05	
Big 4 Silver	.01	.02
Big Missouri		.02
Bluebird		.05
Cangold		.01½
Cariboo Hudson (New)	.03½	
Dentonia	.01½	
Federal	.06½	
Hedley Amal.	.02¼	
Hedley Monarch		.06½
Hedley Yuniman		.02½
Home Gold		.01½
Indian		.06
North American	.05	
Olympic	.03	
Pilot	.06½	
Saudi Arabian	1.00	
Spud Valley	.05	.08
Stewart Canal		.03
Taylor Windfall	.02	.02½
Salmon	.14½	.17
Wesko	.01	.01½
Whitewater		.02½
OILS		
Alliance	.04	
Amalgamated (B.C.)	.03	.03½
Arrow		.03½
Baltac		.03½
Coastal	.24	.27
Commando	.20	.25
Freehold	.05½	.06
Granville	.03	
Leduc Consol	.10	.12½
Cont.	.35	.40
Empire	.06	.11
Hanna	.17½	.19½
Lowery	.40	.50
New Ranchman	.03⅝	
Phillips Pete	.05¼	.05½
South Brazean	.13	.15½
South End Pete	.03	.05½
Turner Valley	.10	.20
United	.09½	.10
Midland		.20

MONTREAL, June 22 (CP).—Long term Ontario Hydros featured a generally dull Bond Market. Ontario Provincials were in good demand. Middle terms in Dominions were easier, while long terms firmed. Municipals and corporations were dull and featureless.

Egg Market

To producer:	
Grade "A" large	46
Grade "A" medium	44
Pullets	40
Grade "B"	35
Wholesale:	
Grade "A" large	53
Grade "A" medium	51
Pullets	47
Grade "B"	42

Sunrise and Sunset

JUNE

Standard Time, at Victoria, B.C., for the month of June, 1949.

Date	Sunrise	Sunset	Date	Sunrise	Sunset
1	4:16	8:07	16	4:10	8:18
2	4:15	8:08	17	4:10	8:18
3	4:15	8:09	18	4:10	8:19
4	4:14	8:10	19	4:11	8:19
5	4:13	8:11	20	4:11	8:19
6	4:13	8:12	21	4:11	8:20
7	4:12	8:13	22	4:11	8:20
8	4:12	8:14	23	4:11	8:20
9	4:12	8:14	24	4:11	8:20
10	4:11	8:14	25	4:12	8:20
11	4:11	8:15	26	4:12	8:20
12	4:10	8:16	28	4:13	8:20
13	4:10	8:17	27	4:13	8:20
14	4:10	8:17	29	4:14	8:20
15	4:10	8:17	30	4:14	8:20

Meteorological Office, Gonzales Heights, Victoria, B.C.

SEEKS MORE CARGOES

CARDIFF, Wales (CP).—Cardiff Chamber of Commerce sent a deputation to Cardiff Corporation Developments Committee asking for action to boost declining general cargo trade. In recent months an average of 400 among 1,100 dockers have been idle.

Winnipeg Grain

WINNIPEG, June 22 (CP). — Continued dry weather across the Prairies stimulated good general demand on the Winnipeg Grain Exchange, and oats and barley prices displayed a good trend. Shippers and locals were on the buying side, while offerings were light. Trade speeded up as the session proceeded. Rye moved up under American demand, resulting from the dry weather. Offerings here also were light.

(H. A. Humber, Ltd.)

	Open	High	Low	Close
Rye—				
July	133	136¼	132⅝	133¾
Oct.	135	136¾	134½	135½
Dec.	135	137⅞	135	136
Oats—				
July	76⅝	77⅝	76⅝	76⅝
Oct.	72¼	72½	72⅛	72⅜
Dec.	70⅜	70½	70	70
Barley—				
July	116⅛	118⅝	116⅛	117½
Oct.	107½	109	107⅝	108½
Dec.	106½	106⅛	105⅝	105¾

CASH GRAIN

Oats—	
No. 2 C.W.	79⅛
Track	74⅛
Barley—	
No. 1 C.W.	133⅛
Track	118⅛
Rye—	
No. 2 C.W.	133½
Track	133¾

Foreign Exchange

NEW YORK, June 22 (CP).—The Canadian dollar was up 1-8 of a cent at a discount of 4 1-8 per cent in terms of United States funds in closing foreign exchange dealings. The pound sterling was down 1-8 of a cent at $4.02 7-8.

"PIGS" DINNER

LONDON (CP).—Guests at a London hotel were surprised when men walked in with pennants bearing the word "Pigs." They were members of the Plastic Industries Golfing Society arriving for their annual dinner.

WM. E. POUPORE

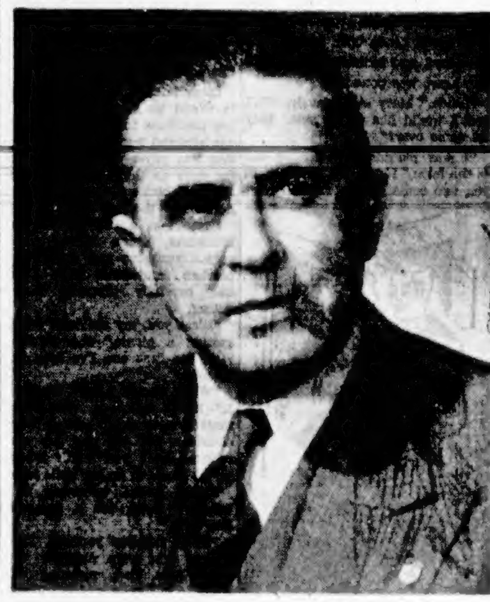

WM. E. POUPORE

★

Your next Government will be Liberal and your next Member should be a Liberal. The Nanaimo Riding wants results and will GET results by voting for the Liberal candidate, Wm. E. Poupore. He is a graduate of University of Toronto, and was called to the Bar in 1919. As a sportsman, he has captained McKechnie Rugby Team and Vancouver Rowing Club. He has a fine military record in both wars, both in infantry and Flying Corps, and won the Military Cross, and retired with rank of Wing Commander. Born at Tappen, B.C., in 1892, of Irish parents.

LIBERAL CANDIDATE

for the people of

Saanich, Nanaimo, Cobble Hill, East Sooke, Malahat, Port Renfrew, Shawnigan Lake, Gulf Islands, Bamberton, Clo-oose, Langford, Luxton, Mill Bay, Colwood, Jordan River, Metchosin, Shirley

MEETINGS

THURSDAY, 23rd . . . at St. Mark's Hall. Speakers: Mr. Jack Ruttan and Mr. Denis Shepherd.

FRIDAY, 24th . . . at Women's Institute, Royal Oak. Speakers: Mr. J. Ruttan and Mr. G. A. A. Hebden.

VOTE FOR **POUPORE** LIBERAL CANDIDATE FOR NANAIMO RIDING

Published by Liberal Campaign Committee

For Less Than $100

You can receive a 5% income and OWN a balanced interest in ALL of the following:

25 Aluminum Ltd.
30 B.A. Oil Ltd.
30 Bell Telephone Co.
20 Can. & Dom. Sugar
30 Consol Mining & Smelting
30 Dominion Bridge
90 Dominion Textile
30 Ford Motors "A"
40 Imperial Oil
60 Imperial Tobacco
30 Intern'l Nickel
15 Noranda Mines
30 Ogilvie Flour
20 Page Hersey Tubes
10 Steel of Canada

TRANS-CANADA SHARES "B" includes all these holdings. It is a TRUST created to provide a SAFE MEDIUM FOR BUILDING YOUR SAVINGS.

Whether you buy 5 shares of TRANS-CANADA at intervals or 500, your investment is constantly balanced and protected by the prime safety factor—diversification—yet simply held in ONE investment.

Besides giving you a liberal income (1948 averaged 5.17%) from Canada's leading corporations, TRANS-CANADA SHARES offer an excellent opportunity for the progressive growth of your capital.

There are extra advantages offered by this investment—escape from multiple succession duties and a preferred income tax position.

$4,000,000 invested to date by thousands of careful investors in TRANS-CANADA SHARES.

Write or telephone for any further information.

BURLEIGH & PARTNERS, LTD.
INVESTMENT SECURITIES
G 5313 218-219 Central Building, Victoria, B.C. G 5313
Head Office: 221 Hall Building, Vancouver, B.C.

A. E. Ames & Co.
Limited
Investment Securities
Royal Trust Building - 612 View Street, Victoria, B.C.
Telephone: E 4171
TORONTO MONTREAL WINNIPEG VANCOUVER NEW YORK LONDON, ENG.

Dominion Wide Service From Our Victoria Office

Through membership in all Canadian Stock and Commodity Exchanges and through our offices from Victoria to Montreal directly connected by private wires we can assure traders and investors advantageous markets in which to buy or sell stocks and bonds.

Established 1857

Quotations given by phone or wire upon request.

JAMES RICHARDSON & SONS
Government at View Telephone GArden 1158

GULF ISLANDS CRUISE

Mv. CY PECK

WEDNESDAY, JUNE 29

The "CY PECK" WILL MAKE THE FOLLOWING CALLS:
Ganges Harbor....1½-hr. stopover
Bedwell Harbor....1½-hr. stopover
The ferry will stop at Ganges Harbor for lunch and at Bedwell Harbor for tea.

Buses Leave Victoria Depot at 9 A.M.

Parking Space Available at Swartz Bay. Ferry Leaves Swartz Bay 10 A.M. Arrives Back at 6 P.M. (Daylight Saving Time)

RETURN FARES:
Ferry Only, $1.00
Bus and Ferry, $2.10

Bus Accommodation Limited to 90 Passengers

Information and Tickets at Coach Lines Depot.

GULF ISLANDS FERRY CO. LTD.
Phone E 1171

Salt Spring Island FERRY SERVICE

SUMMER SCHEDULE
Effective May 21st

DAILY EXCEPT WEDNESDAY

Lv. Fulford	Lv. Swartz Bay
8:15 a.m.	9:15 a.m.
10:00 a.m.	11:00 a.m.
4:00 p.m.	5:00 p.m.
6:00 p.m.	7:00 p.m.

WEDNESDAY SERVICE

8:15 a.m.	6:30 p.m.

Gulf Islands Ferry Co.
LTD.
Phone E 1171

PUBLIC UTILITIES COMMISSION

NOTICE

PROPOSED INCREASE IN BUS CHARTER RATES

AN application has been made to the Public Utilities Commission under the "Motor Carrier Act" by the motor carriers concerned for a revision by the Commission of the rates and rules prescribed by it for bus charter fares for Victoria and vicinity, such revision to become effective July 1st, 1949. A copy of the application may be seen at the offices of the Commission, 510 Central Building, Victoria, B.C., and at the Victoria offices of the applicants, namely:

B.C. Electric Railway Co. Ltd., 1610 Langley Street.
Blue Line Transit Limited, 746 Yates Street.
C. & C. Taxi Service Limited, 906 Government Street.
Gray Line Tours Sightseeing & Taxi Co., P.&N. Building, Humboldt Street.
Vancouver Island Coach Lines Limited, 620 Broughton Street.
Veteran Stages Limited, 735 Herald Street.

The proposed revision provides that charter rates for passenger vehicles operated in Victoria and vicinity having a capacity of over seven passengers shall be as follows:

Bus Capacity	Rate Per Mile Operated	Minimum Charge
Up to 28 Passengers	45c	$10.00
29 to 36 Passengers	50c	$12.50
Over 36 Passengers	60c	$15.00

Provided that a $7.50 minimum charge will apply to all sizes of vehicles for charters which do not extend beyond the 3½-mile radius from the Victoria City Hall.

The proposed revision also provides that extra expenses incurred will be charged in addition. These include such things as ferry tolls, operator's meal and hotel expenses, and waiting time charges.

Any objections to the proposed revision are to be filed with the Public Utilities Commission, 510 Central Building, Victoria, B.C., not later than June 27th, 1949.

PUBLIC UTILITIES COMMISSION,
W. A. CARROTHERS,
Chairman.

CANADA NEEDS HEALTHY RAILWAYS TO SERVE HER PEOPLE

Canada's Railways mean EMPLOYMENT for over 190,000 Canadians

It takes skilled manpower and lots of it to keep the railways rolling . . . to move passengers and freight (145 million tons of it last year!) . . . to carry the essentials of life and work to every community. So it's not surprising that the railways are among Canada's biggest employers. Last year their payroll totalled $544,000,000.

Then, too, the railways are heavy buyers of so many things, from paper cups to locomotives. Their continued power to employ and to buy is therefore linked with the welfare of countless thousands of *other* Canadians doing all sorts of jobs in all parts of Canada. The fact is . . .

THE RAILWAYS ARE CANADA'S BIGGEST BUYERS

This advertisement is one of a series pointing out the railways' key place in Canada's economy. As Canada's largest builders of railway rolling stock and equipment, this company and its employees are directly concerned with the railway industry. Canadian Car & Foundry's eight modern plants turn out thousands of railway cars of every type, both passenger and freight. They are fully equipped to supply Canada's railways with rolling stock of the latest type to meet the growing needs of our expanding economy.

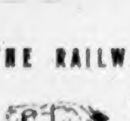

Last year they bought well over 400 million dollars' worth of goods, most of which were grown, mined and manufactured in Canada.

FUEL—For fuel alone, the railways spent $112,000,000. They are Canada's largest fuel users. Fuel is one of the largest single items purchased.

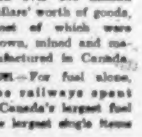

STEEL — They spent $31,000,000 for rail and track fastenings. There are 12,000 railway spikes in one mile of track; and the railways operate close to 50,000 miles of track.

WOOD PRODUCTS

There are 3,000 wooden ties to every mile of track. Last year for wood products, including ties, the railways spent nearly 80 million dollars.

The railways also spent other millions for rolling stock of all types; for paper products, tickets, timetables, booklets, stationery; for food, textiles and a host of other products.

Adding taxes, duty, insurance, interest charges and other items, the railways spend close to one billion dollars a year.

CANADIAN CAR & FOUNDRY COMPANY LIMITED
MONTREAL • FORT WILLIAM • BRANTFORD • AMHERST

Uncertain Destiny

By BETTY WEBB

CHAPTER XXV

Conversing over the telephone with Mary, Linda tried to keep her voice cool and indifferent, although her heart was pounding.

"Linda," Mary said gravely, "Phil and I would like to see you. May we come over?"

"I was planning on driving out to the farm," Linda said. "Why don't you two come along? There won't be many lovely days left. October is nearly with us."

"That's a marvelous idea. Perhaps we could have a picnic luncheon somewhere."

Linda fell in with the plan eagerly. It would be so good to forget all her problems for awhile. Mary and her husband were cheerful company. [illegible] than she had been for days as they left Phil's car at the farmhouse and started out on horseback through the country.

Seated on a hilltop overlooking Hillsacres, Linda relaxed in the golden sunshine and munched the chicken sandwiches Mrs. Delaney had carefully prepared for the outing.

"Bless you, my children, for suggesting a picnic," she murmured. "It's the first one I've been on in months."

"We're simple people, Philip and I," Mary answered, leaning contentedly against her husband's broad shoulder. "By the way, my worthy spouse, don't you think it's time we let Linda in on our little secret?"

Philip smiled adoringly at his wife. "I think it's a remarkably fine idea."

"Then prepare yourself, Linda," Mary's eyes were suddenly starry. "The Ross clan, meaning us, is going to initiate a new member next Summer, meaning an addition to the family. Congratulations are now in order."

"Mary—Phil! Not really!" Linda said in surprise.

"But yes, darling. Isn't it wonderful?"

"Oh, you precious people!" Linda was nearly in tears. "I'm so happy for you both. I—I never dreamed—I mean—"

"You mean you're surprised." Mary laughed. "Linda, we're both overjoyed, but I'm afraid it will spoil Dad's plans for Winter horseshows. After today I'm giving up riding."

"Your father can get another rider," Linda said severely, "but think how proud he'll be—a grandfather!"

"And you'll be Aunt Linda," Mary said blissfully.

Aunt Linda. The color fled from Linda's face. Her eyes were tragic, as she thought, "By next Summer I'll only be a memory in the Baridon family. I'll never see them again, never know Mary's youngster or share the thrill of having a grandchild in the family."

Abruptly she rose. "It's getting late. Perhaps we'd better be getting back to the farm now."

They rode slowly, lazily, still discussing the coming event, but for Linda some of the pleasure was gone; and as they rounded the drive in the direction of the stables, Steve's cream-colored roadster flashed up the drive, stopped before the door, and Brenda Coleman stepped out!

The little party on horseback stared at her silently, and Mary whispered bitterly, "That girl! How dared Steve bring her here!"

Linda looked reproachfully at Steve. Why had he brought Brenda to their home, when only a few weeks before the other girl had called it a broken-down farm? Then Linda remembered. Soon she would be gone, and Brenda would be the hostess. It was only natural that Steve should bring his future wife to view their country home.

With that thought in mind, Linda slipped from her horse and approached the blonde model.

"Welcome to Hillsacres, Brenda," she said sweetly. "Isn't this your first visit to the farm?"

"Brenda became quite an outdoor lover while she was in Nevada," Steve said, "and she asked me to bring her out to look us over."

"Outdoor lover—nothing!" Mary hissed, and Linda silenced her with a glance. As Steve escorted Brenda toward the stables, Linda's eyes followed him longingly. It was the first time they had come face to face in days. She had been taken back by the weariness in his face, the dejected sag of his broad shoulders.

"If she's an outdoor girl, then I'm a glamour gal," Mary muttered angrily as they walked up to the house. "Did you see how she was dressed?"

In contrast to their well-fitting jodhpurs and shining leather boots, Brenda wore a softly draped frock of turquoise blue, and a wide blue hat. She might have been on her way to a fashionable garden party.

Once they were inside the living-room, Mary gave vent to her outraged feelings.

"How can Steve be taken in by that—that cheap little hussy! That—that—"

"Hey, take it easy," Philip admonished his sputtering wife. "After all, you aren't supposed to know a thing about this."

"Oh, Linda—I do know, and I'm so terribly sorry," Mary caught Linda's hand sympathetically. "Philip and I have known for weeks that something was wrong. I can't seem to get next to Steve, though goodness knows I've tried!"

"You've talked to Steve?" Linda was astonished.

Mary nodded unhappily. "Both of us. He shuts up like a clam whenever we mention Brenda. Oh if there were only something we could do to straighten things out. It doesn't seem fair that we should be so happy when—when all the time, you and Steve—"

Mary lapsed into embarrassed silence, and a pall seemed to drop over the little group.

(To Be Continued)

'Bride-Carrying Hazard Disturbs Council'

The N.Y. Safety Council has just issued a gloomy warning any romantically inclined bridegroom, determined to heft his bride over the new threshold in traditional manner, that he can do so in safety . . . ONLY IF HE MARRIES A MIDGET. In a melancholy brochure on what every bridgroom should know, the council gives detailed instructions on the safe method of hoisting the bride over the threshold if the bridegroom is fool enuff to persist in pitting his future health & well-being in such a gesture. The Council's recommendations take off with the following sentence. "One easy lesson on how to lift a bride without straining yourself," & ends up with the romantic information that the instructions are equally applicable to hoisting barrels. The council-approved way of carrying the gal over the threshold (altho it is obvious that the council favors a good swift shove, or a hatpin properly applied) is as follows. "The correct way to lift an object (that would be the bride), is to bend the knees, keep the body upright, take a grip on the object to be lifted, & push upward with the leg muscles. DO NOT TRY TO LIFT TOO MUCH WEIGHT" the council concludes, in a final disapproving admontion. What is the legal limit on brides???

Does the bridegroom carry 5 ft-2,
With eyes of blue,
And just p-u-s-h the 5 ft.-11
With eyes on heaven???

It would seem that these instructions leave too much to the indiscretion of the groom, a man beset by many troublesome problems in the first flush of matrimony. The happy thot has just occurred to us, that we could add a new and special service when we sell a houseful of our furniture to young June hopefuls. We could (on request) supply a derrick lift van, as the council says it is unsafe for any bridegroom to boost across the threshold any bride weighing in excess of 75 lbs. So just think of the advantages of this new service HUMBER'S might supply. Or if the lift-crane would mess up the lawn, we could have our alternative service . . . a block & tackle. We could advertise "It is better to get the babe across with a mechanical device than make a physical wreck of the groom for the rest of his natural life." "LET HUMBER'S TACKLE YOUR PROBLEM," springs to mind as a likely slogan, for this new super-service. Just how to tie in the romantic angle "blocks" us at the moment, but I imagine, once we get this service going, & so many please, "She could swing thru the door with the greatest of ease."

You can furnish the nest with the greatest of ease at HUMBER'S FURNITURE WAREHOUSE, because we have a 3-room outfit to get you started for only 300 bux. U get a lovely davenport (real klassy lookin') and an O.K. shunal chair. A Tri-lite with all the bulbs, & a choice of koffee tables. Then a ducky dinette . . . chairs . . . & K. table (opens out to seat all the in-laws) and a glass fronted buffet. Then a beaut of a bedroom sweet, with a ribbon slat spring & a mattress jammed with coil springs. And don't forget the Van lift service, or the block & tackle . . . that . . . as we said . . . will be buckshee. Well, we have just passed on to you, in all this, the council's warning about the heft of brides or barrels, for what it may be worth to June bridegrooms. Frankly, says Inez Robb, in the Seattle P.I. "I don't think it's worth a d . . ?."

HUMBER'S
FURNITURE WAREHOUSE
View St., Below Govt.
Facing the Courthouse

The Daily Cross-Word Puzzle

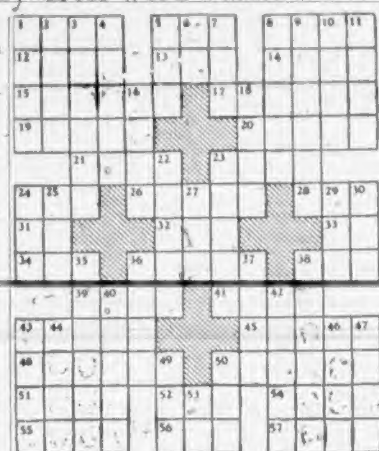

ACROSS
1. Heavy blow (slang).
5. Nave of a wheel.
8. Charts.
12. Plane surface.
13. Gone by.
14. Succulent plant.
15. To exonerate.
17. Discoverer of the Pacific.
19. Switch.
20. Austere.
21. To produce designs on metal with acid.
23. To burn the surface of.
24. Nocturnal bird
26. Evergreen shrub.
28. Summit.
31. Sun god.
32. To contend.
33. Pronoun.
34. Worm.
35. To drive back.
39. Pond
41. Acquaintances.
43. To demand.
45. Russian length measure.
48. Threw
50. Outward show.
51. Poker stake.
52. Puss.
54. Rational.
55. Fruit.
56. Front of a ship.
57. Whirlpool.

DOWN
1. Cries like a sheep.
2. Mischievous.
3. Succeeding episode.
4. To visit repeatedly.
5. Head covering.
6. King of Bashan.
7. Man's nickname.
8. Island in the Mediterranean.
9. Consort of Queen Victoria.
10. Indigent.
11. John (Irish).
16. To have a restless desire.
18. Pale.
22. Shed.
23. Golf club.
24. Metalliferous rock.
25. Used to be.
27. Brim.
29. To be obliged to.
30. Edible seed.
35. Ancient rival of Athens.
36. The Eternal City.
37. Animate.
38. Filament.
40. Lubricating can.
42. Taut.
43. Fellow.
44. Crescent-shaped figure.
46. To transmit.
47. Low card.
49. Quick stroke.
50. Solemn promise.
53. Note of scale.

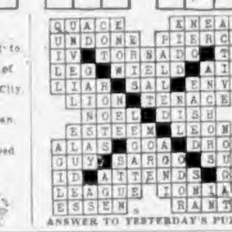

ANSWER TO YESTERDAY'S PUZZLE

According to Culbertson

Copyright, 1949, by Ely Culbertson

In today's deal, South overlooked an outstanding play for his redoubled contract.

West, dealer.
Both sides vulnerable.

NORTH
♠ K 9 8 6
♥ 7 4
♦ J 10 8 3
♣ 8 5 2

WEST
♠ 5
♥ A Q 9 5
♦ A K 9 4 2
♣ K Q 7

EAST
♠ 2
♥ J 10 6 3
♦ Q 7 6 5
♣ J 10 9 4

SOUTH
♠ A Q J 10 7 4 3
♥ K 8 2
♦ —
♣ A 6 3

The bidding:

West	North	East	South
1 ♦	Pass	2 ♦	4 ♠
Double	Redbl	Pass	Pass
Pass			

North was unwise in more ways than one when he redoubled four spades. First, he could not really "hurt" the opponents if they had run to either five diamonds or five hearts; second—although this was really not North's fault!—South went down a trick for a 400-point penalty.

West could have insured defeat of the contract by opening a club, but he could scarcely know that, and it did not seem at all dangerous to lay down the diamond king. South ruffed, took out the trumps in one lead, then led a heart toward his own king. Not unnaturally, in view of the bidding, West took the trick, and his club shift settled the matter.

It was naive of South to play for the heart ace on side, especially since a far more propitious plan was available. After ruffing the opening lead, he should have entered dummy with a trump, then led the diamond jack and discarded a club on it (unless East covered). West would win and presumably shift to clubs. South would take the trick, go back to dummy with a trump, and lead the diamond ten. If East covered, South would ruff and return once more to dummy to discard his last club then and there. This would give South seven spade tricks, one diamond, one club, and one heart ruff in dummy.

It would not do East any good to cover the diamond jack, because declarer would ruff, go back to dummy, and then discard a club on the diamond ten.

IN BUSINESS, as in romance, a sparkling bright smile and a sweet breath can take you far. So keep your smile always at its brightest, your breath sweet with DR. LYON'S Tooth Powder. No other dentifrice can get your teeth brighter than DR. LYON'S. Economical to use and it tastes so good even children love to use it. Leaves your mouth feeling . . . oh, so refreshed . . . your breath so sweet. Get DR. LYON'S today.

DR. LYON'S TOOTH POWDER

THE ADVENTURES OF WILDROOT CREAM-OIL CHARLIE . . . HOW TO CONTROL THE BOUNDING "MANE"

LI'L ABNER — *La Sewer, Toujours, La Sewer* — By Al Capp

RIP KIRBY — By Alex Raymond

BLONDIE — *Heels Over Head in Love* — By Chic Young

MARY WORTH'S FAMILY — By Dale Allen

JOHNNY HAZARD — By Frank Robbins

POP — *King's English* — By J. Millar Watt

MUTT AND JEFF — *Maybe You Can't Understand Canuck* — By Bud Fisher

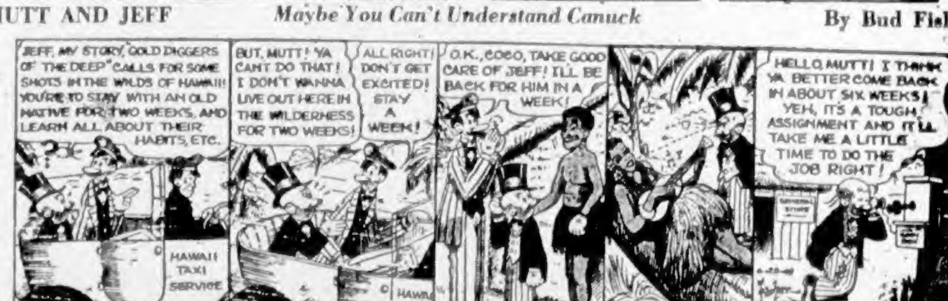

THE NEBBS — *It's All Over Now* — By Hess

PENNY — By Harry Haenigsen

City Man Elected Head Of Island Chamber Body

NANAIMO, June 22 — Major Cuthbert Holmes of Victoria was elected president of the Associated Chambers of Commerce of Vancouver Island at the conclusion of the two-day annual convention here.

Allen McLean, Campbell River, is vice-president, and George I. Warren, Victoria, secretary-treasurer.

the new executive to decide.

The convention defeated a resolution asking the Provincial Government to take over the entire costs of education.

A resolution from Shawnigan Lake in support of legalized sweepstakes and raffles for charitable purposes was passed. There were no dissenting votes. The same resolution was passed by last year's annual convention. This year's resolution asks that the matter now be pressed to a successful conclusion.

LONG DISCUSSION

Following a lengthy discussion, during which an amendment was placed before the meeting which was lost, a Nanaimo resolution asking for an amendment to the constitution, carried.

The resolution proposed changes to the constitution to make the executive council of the Island board consist of president, vice-president, and immediate past presidents of each affiliated Chamber of Commerce and Boards of Trade in good standing. The executive of the Chamber of Commerce, may at its discretion appoint five members at large to the executive of the Island board.

The convention also endorsed a Nanaimo resolution protesting against municipal councils' powers to refuse trade licences.

proving the powers of public utilities commission, was endorsed.

ENDORSE RESOLUTION

The convention endorsed a resolution from Nanaimo requesting that the Public Works Department of British Columbia, in matters of rerouting public highways through communities of Vancouver Island, to serve notice on Boards of Trade and municipal councils, to enable them to study the proposals before any definite decision is made.

A resolution from Salt Spring Island, endorsed, asks the Provincial Government to give consideration to establishment of a service between Vesuvius Bay and Crofton.

A Saanich resolution which states: The Provincial and Federal Governments are giving consideration to the building of a "speed highway" between Patricia Bay airport to connect with Victoria, and as surveys are being made along the East Saanich Road, which if effected, would require the moving back of many buildings and business establishments; and because the road is now and will continue to be a regular bus route, travel is slowed up and the proposed route would pass through many thickly populated areas and school zones; resolved that the Associated Chambers of Commerce of Vancouver Island bring all pressure to bear the proposed highway established instead, along the old Canadian National Railway grade, not now in use.

MOTION CARRIED

This motion was carried.

A resolution from Sidney asked that commercial fishing be not allowed in Satellite Channel until October 25 and continue until the end of November, unless due to unfavorable conditions, an earlier closure is deemed necessary. This was passed.

A resolution was approved from Tofino favoring immediate construction of the Sproat Lake road to Ucluelet, to bring the Trans-Canada Highway to its Western terminus at Tofino (Vancouver Island) "which is the Pacific Ocean of Canada."

Funeral Today For Pioneer Of Saanich

Funeral services will be held in Saanich today for Charles Edward King, pioneer resident of the municipality, who died Tuesday at Royal Jubilee Hospital.

Mr. King was 79 years old.

For the past 64 years he had worked for, and later owned, the

CHARLES E. KING

Cedar Hill Dairy started by his father, Henry King.

He missed few days "on the route" until the beginning of his illness last January.

He subsequently sold the business to the Royal Dairy.

A former police commissioner for Saanich, Mr. King had also been church warden at St. Luke's Church, Cedar Hill, for many years.

For more than 50 years he made regular calls at the office of The Daily Colonist to pick up copies of the newspaper for customers on his outlying milk route.

He is survived by his sister, Mrs. W. E. Heal, Royal Oak; two nieces, Mrs. J. Mycock, Saanich, and Mrs. J. P. Merriman, Cedar Hill; and three nephews, Gilbert E. and Robert Heal of Saanich and Earle Heal of Victoria.

Services will be held 2 p.m. Friday at St. Luke's Church, Rev. F. Pike officiating. Arrangements are in charge of Sands Mortuary Ltd.

Veterinarians To Meet Here For 'Shop Talk'

Canadian and United States veterinary surgeons from all over the Pacific Northwest will converge on Victoria at the end of this month to "talk shop."

Twenty-ninth annual meeting of the Northwest Veterinary Medical Association will be held in the Empress Hotel, June 28 to June 30.

Chairman on June 28 will be Dr E. H. Sproston, president of British Columbia Veterinary Medical Association. Chairman June 29 will be Dr. M. O. Mulqueeny, president of Washington State Medical Veterinary Association, and chairman June 30 will be Dr. Walter W. Weller, president of Oregon State Association.

Program will include lectures, demonstrations, discussions and films dealing with veterinary problems and new techniques.

Dr. M. I. Olsen, of Victoria, will give a demonstration of pelvic and other fractures in small animals.

Police 'Assist' In Bank 'Entry'

A bank robbery scare had city police alerted early last night when the janitor at the City Hall phoned in to report that "someone" was trying to break into the Canadian Bank of Commerce at 1601 Douglas Street.

But excitement died down when police discovered bank employee Roy Walker, 102 Niagara Street, unable to get into the building because the bank janitor had left his key on the inside of the lock.

The police got an assist on the bank "entry" when they located the janitor and let Mr. Walker in.

GENERAL ELECTRIC

WATER HEATERS

See Us . . . . No Waiting

Price $149.50

. . . We can give you immediate delivery . . .

MURPHY ELECTRIC

ELECTRICAL CONTRACTORS ELECTRICAL SUPPLIES

744 YATES ST. G 1713

Lifesaving Blood Flows Into Red Cross Blood Bank

Colonist Photo

More than 330 persons attended blood donors' clinic yesterday at Red Cross House, keeping truck busy most of day transporting workers back and forth from jobs to bank. Miss Joan Chan, 2783 Somass Drive, smiles happily, above, at opportunity to give fifth donation she has made to blood bank. Attendants are Dr. J. C. White and V.A.D. Marion Munsen. Tuesday clinic collected 230 pints of blood at Chemainus for dispatch to laboratories at Vancouver. Today hard-working crew will move to H.M.C.S. Naden to receive donations from naval personnel. Clinic will be at Naden on Friday also where arrangements have been made for 70 men taking army courses to give blood donations. Return to Vancouver will be made following the Naden visit.

Announcements

You Still Have Time to take advantage of June prices for bathing, fishing, boating at St. Mary Lake Resort, Salt Spring Island, for $10 a night or $50 a week, a party of six can be accommodated with a two-room housekeeping cabin, full plumbing, hot and cold water in sink and shower, and cots in marquee and tent. Use of boats included. Bedding supplied if required, otherwise no extra charges. Air taxis land on lake. Mrs. Blackburne, St. Mary Lake Resort, R.R. 1, Salt Spring Island. Telephone 17W.

Arts Centre of Greater Victoria, 823 Broughton St., Helene Schjerfbeck exhibition open 11 a.m. to 5:30 p.m. until Saturday and Saturday evening 7:30 to 9:30. Miss Katherine McEwen, of Victoria, paintings open Tuesday, June 28. Admission 25c, students and members free. Yearly membership $5.00, open to public, helps to increase work of the gallery.

Custom-Made Awnings. Your choice of dozens of domestic and imported stripes. For free estimates phone B 5215. Victoria Tent & Awning Co., 853 Balmoral Rd.

Make Your Sunday dinner date at the Majorette Coffee Shop now. Open daily.

The Old Charming Inn, Oak Bay waterfront. Bedrooms with private baths, comfortable suites. G 0267.

Life Classes, Thursday evenings at Mrs. Unthoff's studio, 1221 Wharf Street. E 1614 or E 3588.

C.C.F. Supporters! — Bring your donations Woodsworth Hall, Pandora and Quadra. Office open 11-5.

Tenth Anniversary Tea of the Junior Auxiliary to the B.C. Protestant Orphanage, Saturday, June 25, from 3 p.m. to 6 p.m., at the Oak Bay Beach Hotel. Musical program. Admission $1.

Try Our Personalized Service. We make and remodel coats to fit you. All types of fur work done by experts on premises. Victoria Furs, 831 Fort Street. Phone E 6123.

Salvage Collection for James Bay, Esquimalt and Gorge. We collect rags, paper, household mattresses and all kinds of bottles. Phone E 3413.

Garden Party, Esquimalt I.O.D.E., Wednesday, July 6, 2:30 p.m., 354 Lampson St. Munro bus direct to door.

"I Am a Canadian" Day, Beacon Hill Park, 2:30 p.m., Sunday, June 26. Speaker: Forrest L. Shaw, O.B.E., followed by pageant.

The Grange, Mt. Newton Crossroad, for delicious afternoon teas in the atmosphere of the Old English Manor House.

Shiahat Chalet open till 9 p.m. daily except Mondays for delicious fried chicken and steak dinners, breakfasts and afternoon teas.

Technocracy Inc. 12348-1, 2061 Douglas, Street, presents authorized speaker, Reo McCaslin, on "The Plan for Security," Thursday, 8 p.m.

Special July 1st Week-End. Friday a.m. to Sunday p.m. including excellent meals, $10. Grouse Nest, Gillespie Road. Phone Sooke 7G.

C.C.F. Radio Broadcast tonight at 6:30 on CJVI. Robt. Strachan, C.C.F. candidate in Nanaimo riding.

Salvage Collection: The Salvation Army will pick up from your door salvage of all kinds. Used clothing, shoes, furniture, your rags, household mattresses, carpets, rugs, carton boxes, newspapers, magazines, rendered fats. When you give it to the Army it is to help others. Phone G 7812.

"Barretts of Wimpole Street," Victoria Players' Guild production, at Sirocco, June 21, 22, 23, 8:15 p.m. Tickets at Marionette Library and Oak Bay Library.

Factory Authorized Ronson Repair Depot, 1015 Douglas Street. Complete overhaul, 95c; minor repairs, 50c. Worn parts replaced with genuine Ronson parts.

Ronsons Repaired while you wait, 25c to 75c including parts. 703 Fort St., Kilburger's the Jewelers.

Hire a Shetland Pony for that picnic, garden or birthday party phone G 8243.

Picture-Crafts will be closed for staff holidays, July 20-30, inclusive.

Glenairley Resort for teas or reservations. Phone Sooke 93X.

HILLCREST WOOD SPECIALS

3 DAYS ONLY

All Fir Dryland Split Wood, Excellent for Kitchen Range, No Chopping Required, Hand Graded to Eliminate Sawdust and Rubbish

$6.00 CORD IN 2-CORD LOTS

CAPITAL FUEL CO. — B 1551

$223,300 Bid Made for Work At University

Tenders for completion of the applied science building and the biological building at the University of British Columbia were opened by Works Minister E. C. Carson yesterday.

H. C. Redmond, Vancouver, submitted the lowest bid of $223,300 for general work on the science building

struction at $238,503.

FOUR TENDERS

There were four tenders for electrical work: Ricketts, Sewell Electric Company, Vancouver, $51,093, plus $3,945 for special fixtures; Hume and Rumble $62,393 plus $4,700 for special fixtures; Industrial Electricians Ltd., $53,210.

Heating and ventilation: Lockerbie and Hall Ltd., $13,980; Fred Weeks and Sons, Vancouver, $13,800; Leek and Company Ltd., Vancouver, $14,322; Barr and Anderson Ltd., $12,580.

Plumbing: Lockerbie and Hall, $4,900; Barr and Anderson, $4,450; Fred Welsh & Sons, $4,298.

JUST ONE BID

Armstrong and Monteith Construction Company submitted the only bid for general work on the biological building—the amount was $165,313. Hume and Rumble submitted the only bid of $16,558 for electrical work.

For heating and ventilation: Lockerbie and Hall, $22,600; Leek and Company Ltd., $21,696; Barr and Anderson, 22,900.

For plumbing: Lockerbie and Hall $18,525; Barr and Anderson $19,800

Name Forester To Survey Watersheds

H. J. Hodgins, of Vancouver, was appointed yesterday by the Greater Victoria Water Board to serve as consulting forester to make a preliminary survey of Sooke and Goldstream watersheds.

The appointment was made in line with a policy adopted by the board aimed at eventually putting the watersheds on a sustained yield basis of selective logging.

Following completion of the survey it is expected a permanent forester will be named to carry out the board's policy.

At the same time, the board authorized the calling of tenders for the laying of the 1,200-foot water main which is to connect the Humpback and Japan Gulch reservoirs. This is regarded as the first step in a major program to increase the water supply for the lower portion of Vancouver Island.

GLASGOW, Scotland (CP)—Scottish coal miners will receive a free allowance of nine tons of coal a year, the Scottish Coal Board decided. That is unless they get free baths at the pithead. In that case they'd get only seven tons of coal.

SINGLETON, New South Wales, Australia (CP)—Ted Rowe, 84, won the "best gentlemas rider over 60" event at a recent rodeo here. Rowe has competed in show events for 77 years—from—the age of seven when he won his first event.

TURN YOUR PIANO INTO A NEW Washer

We'll give you a wonderful allowance on your used piano in trade-in on a new modern electric washer or the appliance of your choice.

CALL G7148

Our appraiser will come to your home.

Fletchers

4 Floors at 1130 Douglas Street

WOOD --- SPECIAL --- WOOD

100 CORDS, 12-in., mill run. Good for kitchen, kindling, heater, etc. READY FOR USE. Ideal wood for Summer. Good measure. Quick delivery

2 Cords, only $7.00 4 Cords, only $13.00

O.K. FUEL G 2452

Outdoor Equipment Headquarters

★ SAILS (MADE TO ORDER)
★ TENTS (ALL SIZES)
★ SLEEPING BAGS
★ AIR MATTRESSES, AIR CUSHIONS
★ LIFE JACKETS
★ LIFEBUOYS
★ FENDERS
★ BOAT AND LAUNCH CUSHIONS

EVERYTHING IN CANVAS

F. JEUNE & BRO. LTD.

570 JOHNSON G 6432

WE HAVE A GOOD SUPPLY OF MILL END ROOFING PAPER!

Felt - 2-Ply - 3-Ply

Mineral Surface in Colors

108 Square Feet Per Roll

Suitable for Any Roofing Requirements

At a Reasonable Price

For Your Shortage — See Our Surplus

Capital Iron & Metals Ltd.

1824-1832 Store Street G 2436 - G 8441

THURSDAY, FRIDAY AND SATURDAY

HIGH QUALITY FOODS

AT SUPERMARKET SAVINGS

BING CHERRIES— Lynn Valley, 20-oz. tin 21¢

PREPARED MUSTARD French's, 16-oz. jar 19¢

PURE RASPBERRY JAM — Yarrow, 4-lb. tin 59¢

JOHNSON'S GLO-COAT DEAL—½-gallon tin Glo-Coat with 1 Wax Applier Free, ALL FOR 1.85

MAZOLA OIL— 16-oz. tin 41¢

KRAFT DINNER— Per pkg. 15¢

MEAT DEPARTMENT SPECIALS

Rolled Shoulder Veal Per lb. 69¢

Pork Sausage, Per lb. 45¢

Veal Chops (Rib), Per lb. 79¢

Frying Chicken, Grade "A", Cleaned and quartered, per lb. 75¢

FRUIT and VEGETABLES

Table Potatoes—No. 3 Drybelt, 10-lb. bag 35¢

Green Peas—Local, per lb. 25¢

Extra Special—HOTHOUSE TOMATOES— Dessert, 2 lbs. 37¢

Local Lettuce, 2 for 19¢

CALL G 7181 --- WE DELIVER

SCOTT & PEDEN Supermarket SAVINGS

506 CORMORANT ST. Opp. E. & N. Depot

Re FRESH ing!

THAT'S WHY MORE FOLKS EAT KELLOGG'S CORN FLAKES

LOOK, MOM! Here's quick 'n' easy breakfast feasting. Sweet ripe berries—fresh milk; crispy flakes. Mmmmm—golden, melt-in-your-mouth Kellogg's Corn Flakes. Light—yet nourishing! Every spoonful comes up brim-loaded with flavor. Good energy food for a happy day's work and play. Put the package on your table. Give Dad and Children the right start; the bright start—start 'em *all* eating Kellogg's Corn Flakes tomorrow. Great for "self service" *any* time. You'll be glad you did.

Kellogg's CORN FLAKES

Mother Knows Best!

PLAY BASE-BALL GAME RING!

YOURS—ONLY 25¢ with one Box-top from any package of KELLOGG'S CORN FLAKES

Lively baseball action—fun; thrills!

Play baseball—anytime! Sport this keen, *live action* BASE-BALL GAME RING. Looks like handsome jewellery—it's a miniature baseball game. Hidden spring acts as a "bat." You snap a secret lever—ping—ball zips into field for one, two, three bagger, homer or "out!" Ring is made of sturdy metal—plastic bubble covers baseball diamond. Printed directions and score-card included. Order today. For *each* ring, mail 25c in coin and a box top from any package of Kellogg's Corn Flakes to: KELLOGG'S, DEPT. S B F, LONDON, ONTARIO, CANADA.

Copyright 1949 by Kellogg Company of Canada, Ltd.

KELLOGG'S, Dept. S B F, London, Ont. Canada

Yes, please send me ..... BASE-BALL GAME RINGS. For each 1 enclose 25c in coin (no postage stamps, please) and box top from Kellogg Corn Flakes.

My Name .....

My Address .....

City ..... Province .....

(Please Print)

Cost Basis for Rail Freight Rates Urged in Transport Brief by B.C.

The British Columbia Government yesterday proposed a radical change in the fixing of railway freight rates, but its chief witness before the Royal Commission on Transportation hedged it around with a number of qualifications.

As set out in a Government brief, the proposal called for the setting of rates on the basis of the cost to the railways of hauling freight—a method which the Government contended would result in a uniform level of rates across the country. Under the present system, shippers are charged according to the value of the service given them or "what the traffic will bears."

QUALIFICATIONS

Under cross-examination, the Government's chief witness—J. E. Brown, assistant director of the Bureau of Economics and Statistics—admitted that the theory would be subject to these qualifications:

1. It might not be possible to achieve it in less than 25 years or 50 years, for fear of dislocating industries through abrupt rate changes.

2. There would have to be variations in some rates to enable the railways to meet competition and to allow for the handling of certain commodities.

PARITY POSSIBLE

But generally, Mr. Brown said, it should be possible to attain "mile-for-mile parity" in all sections of the country if the railways adopted the cost-of-service principle.

Such adoption is possible, his brief contended, because railway operating costs bear a close relation to the volume of traffic hauled. The brief's contention on this point was contrary to the general railway claim that a large portion of rail costs are constant and do not fluctuate with traffic.

Under the present method of pricing freight, the Government brief held, various regions were subject to different rate levels, and the only way to equalize them would be through Government subsidies.

But the Government opposed subsidies for this purpose, declaring they opened the door to "regional pressure; inter-regional bad feeling, and may at the same time result in distorting the economic development of the country."

The proposed new system would not take regional costs into consideration in making rates, Mr. Brown said. In cases, he said, regional costs were uniform enough to assure rate parity even if they were used as the basis.

WELCOMED BY WISMER

The Government's submission was delivered as the Royal Commission, on a country-wide investigation into national policy on transportation, began British Columbia sittings. From here it moves to Vancouver.

Before the official Government brief was delivered, Attorney-General Gordon Wismer in a brief speech of welcome to the commission, declared the time has arrived for changes in Canada's transportation set-up to enable it to keep pace with the development of the country.

The Attorney-General said adequate transportation must be provided at minimum total cost, and this cost must be apportioned equitably among regions.

PAID FOR APPLAUSE

The Emperor Nero had 5,000 paid applauders who attended his plays to insure their success.

REFUGEE SANCTUARY

KUBERNAGAR, India (CP).—A township for about 25,000 refugees is being built here, a suburb of Ahmedabad, where land will be given on lease and building materials supplied. This is a part of a large plan for several refugee townships.

150 SPECIES

There are 150 species of chrysanthemum, which are native to all countries except Australia.

Pickers Quit In Few Days, Cause Worry

Erratic pickers are bothering strawberry-growers as the table berry season nears its end.

"They want pickers who will go out and work steadily instead of coming out for a few days and quitting," E. C. Hughes, Dominion-Provincial Farm Labor Service manager in Victoria, said yesterday.

He said about 40 steady pickers are still needed.

Picking of riper, smaller berries for jam-making is now under way. Crate berries are still being picked, however.

Strawberry season will probably last for at least another week.

Growers say more rain would have produced a bigger yield. They are praying mildly for showers to stimulate raspberries and loganberries which should begin to yield in 10 or 14 days.

Arnold Ramer Elected By Association

Arnold Ramer was elected temporary president of the newly-formed Vancouver Island Branch of the Pacific Northwest Personnel Management Association at a meeting in the Strathcona Hotel.

Meryl Campbell, Roy Lund and Kenneth Martin were elected to a steering committee to organize the association.

The purpose of the association is to promote, among personnel and public relations men, a fraternal feeling, thereby obtaining, through joint effort and contribution, the best utilization of the knowledge and experience of its members.

A similar chapter of the association has been in operation in Vancouver since 1942 and now boasts a membership of more than 70.

At last night's meeting more than 25 members were addressed by Angus Campbell, president of the Pacific Northwest Personnel Management Association.

The next meeting of the association will be held in the Strathcona Hotel on Tuesday, July 12, at 6:15 p.m.

Ask Increase In Charges For Bus Tours

Five Victoria companies have applied to the Public Utilities Commission for an increase in rates charges for charter buses carrying more than seven passengers. The buses are mainly employed for sightseeing tours.

Charter rates for vehicles carrying 20 to 39 passengers are now 35 cents a mile, or $7.50 minimum, and for buses carrying more than 30 persons the rate is 40 cents a mile or a $10 minimum.

The companies are now asking 45 cents a mile, or $10, minimum for vehicles carrying up to 28 passengers; 50 cents or $12.50 for 29 to 36 passengers, and 55 cents a mile or $15 minimum for vehicles carrying more than 36 passengers.

Companies applying for the increase are the B.C. Electric, the Vancouver Island Coach Lines, Blue Line Transit, C. & C. Taxi Ltd., and Gray Line Tours, Sightseeing & Taxi Company.

BICYCLE ENGINES

A Dutch manufacturer has started production of an 18-pound engine which can be built into the front wheel of ordinary bicycles.

To Visit City

IAN WARREN

Passenger traffic manager, Canadian Pacific Railway, who will visit Victoria on inspection trip Friday. He will be accompanied by N. R. DesBrisay, assistant traffic manager, Winnipeg, and W. D. Buchanan, general passenger agent, Vancouver.

Fast new way to shave
PALMOLIVE BRUSHLESS
NO FUSS! NO BRUSH!
Just rub easy-spreading Palmolive Brushless on your face and shave.
WHAT'S LEFT—RUB IN IT SOOTHES YOUR SKIN!
Economy Jar 89¢
Tubes 38¢ 50¢
Guarantees faster, smoother, more comfortable shaves!

Real lemon flavour!
Delicious lemon pie filling just like you would make yourself. So smooth and delicate in texture! Rich with the tang of real lemons—because the fresh lemon flavour comes sealed inside the flavour "Bud". Enjoy this heavenly lemon pie today.
SHIRRIFF'S
LEMON PIE FILLING
IT'S SO EASY
A sure success every time. No sugar to add—no fuss or bother. Just a few minutes with the sauce pan—then pour into pie shell for scrumptious lemon pie. Also wonderful for tarts, cake filling and lemon pudding. Two separate portions in every package give you more for your money.

Aylmer
sure knows
its tomatoes
Your Family Deserves Aylmer Quality

FREE Convenient Parking Space at THE BAY
The BAY
Bought for All BAY Stores Lowers the Cost of These Burlington Mills Rayon
MEXICANAS
Hand Washable!
Three Smart Patterns!
Sizes 12 to 20 and 38 to 44!
6.95
The exotic excitement of Old Mexico captured in the patterns of these colorful summer dresses! Designed exclusively for BAY stores we're able to offer them at this unusually low price! The fabric is heavy cord-like in appearance . . . the styles are new semi-flares and gores with soft rolled collar line, sleeveless or with short sleeves. Choose from our bevy of new beauties in cool pastel shades.
BAY Dresses, Second Floor

JUST ARRIVED! English
Royal Albert
CHINA
In Petit Point and Blue Mikado
Open Stock Patterns!
PETIT POINT
Cups and Saucers 1.50
5-In. Plates each 95¢
6-In. Plates each 1.15
7-In. Plates each 1.50
Cake Plates each 2.20
Cream and Sugar 1.95
Sweet Dishes each 95¢
After-Dinner Cups and Saucers 1.50
Coffee Pots each 5.20
Teapots each 5.70
ROYAL ALBERT
BLUE MIKADO
Note: Pattern Will Match Very Well With the Blue Willow Pattern
Cups and Saucers 1.50
5-In. Plates each 95¢
6-In. Plates each 1.15
7-In. Plates each 1.50
Sugar and Cream 1.95
Cake Plates each 2.20
Sandwich Trays each 2.60
Sweet Dishes each 95¢
Teapots 5.70 and 6.20
21-Piece TEA SET IN EITHER PATTERN, consisting of 6 each: cups and saucers and tea plates, 1 cake plate, 1 cream and sugar. 18.75
Sets may be purchased on our Budget Plan.
BAY China, Third Floor

Open-Toe . . . Wedgie-Heel . . . Platform-Sole
White Casuals
With a Smart, New Frontal Flap Trim!
5.95
Bound to be your favorite shoes this summer . . . carefree sling pumps with arch-fitting wedgie heels, foot cushioning platform soles. New fringed front flap is new . . . and SO smart. Sizes 6 to 8½.
BAY Shoes, Second Floor

Cool, Comfortable White Anna Mation
Gore Pumps
With the Comfort-Giving Built-In Arch Support!
6.50
Cool, dressy, comfortable . . . the shoe preferred by hundreds of Victoria women for "go-everywhere" wear. Smart side gore elasticized to assure perfect fit 'round the ankle. Now . . . in sizes 5½ to 8. C, D and E widths.
BAY Shoes, Second Floor

The BAY Features the New! Hair-Styling
"COMB-BRUSH"
1.98
See It Demonstrated
Lee Harris introduced the new comb-brush. A twist of the wrist turns any type of hair, permanent or not, into glamorous stylings. Remove Nylon bristles and brush cleans easily.
3 Steps to Hair Glamour
1. Lee Harris Shampoo — Non-alkali, leaves no residue. Easy to rinse. Makes hair sparkling and soft. $1
2. Hair Conditioner—Lanolin enriched for new hair beauty for you . . . to make it easier to manage. 1.49
3. New Comb-Brush. 1.98
BAY Toiletries, Street Floor
Hudson's Bay Company

Specially Made for Hudson's Bay Company
Silk Squares
With Historical Motif Showing the Nascopie, Trapper and Others!
2.98
The prettiest souvenir gift you could take home to your friends! A prized possession, too, for the historical motifs make them definitely Hudson's Bay Company—definitely Canadian. Large-size squares in pure silk with hand-rolled hem. Choose now for all your friends back home!
Cotton Blouses
Fine, Washable Cotton in Popular Shirt Style. 1.79
Grand for sports . . . nice with casual suits. Choice of pretty pastels or snow white. Sizes 14 to 20.
BAY Accessories, Street Floor

IT TAKES JUST 6 MINUTES TO THE BAY FROM THE BUILDINGS BY BUS
To The BAY—Leaves corner of Superior and Government Streets at 5 minutes past the hour and every 10 minutes. Leaves the corner of Fort and Government Streets at approximately 9 to 10 minutes past the hour and every 10 minutes.
From The BAY—Leaves corner of Douglas and Fisgard Streets at 11 minutes past the hour and every 10 minutes.
BUSINESS GIRLS' FEATURE
12 Noon to 2:30 P.M.
Rayon Crepe SAMPLE BLOUSES
First quality rayon crepe at this low price only because each is a manufacturer's sample. Pastel shades and white in high and V-neckline styles. Sizes 14 to 20. Each 3.49
BAY Accessories, Street Floor
STORE HOURS:
9 A.M. to 5 P.M.
Wednesday, 9 A.M. to 12 Noon
Phone E 7111
Hudson's Bay Company
The BAY — Guarantees 100% Satisfaction With Every Purchase